VIENNA BREAD
THE SUPREME WHITE BREAD
D. B. C.
BAKERY,
27 LR. STEPHEN STREET.
'PHONES. 51015/6

SPECIAL EXTRA

The Irish Times.

PRICE TWOPENCE. DUBLIN, FRIDAY, NOVEMBER 5, 1926. VOL. LXVIII. NO. 21,701.

Births, Marriages, and Deaths (which in all cases must be authenticated), 3 lines, 20 words, 2/6; each additional line of 7 words, 2d.

Irish Times 'Phone Numbers.—Dublin 8036 and 8037; Belfast—1787; London—Central 4350. Belfast Office—139 Royal Avenue. London Office—89 Fleet Street.

ROLL OF HONOUR.

IN MEMORIAM.
(1914-1918.)

COADE—In loving remembrance of Lieutenant the Hon. Hugh Dunbar Rezinneli, only son of James R. and the late Mrs. Coade, who died on November 5th, 1918, of wounds received in action, aged 26 years. "If the going down of the sun and in the morning we will remember them."

GARRAWAY—In undying memory of our nephew, Wilfrid Fletcher Garraway, Second Lieutenant, 82nd Punjabis, drowned on duty, Mesopotamia, November 5th, 1916, eldest son of Major and Mrs. Garraway, Bedford. "Joy triumphs for he makes our sorrow as they remember one who was the very source of joy." "I thank my God upon every remembrance of him."

Some knew him but to love him,
None named him but to praise.
F. and A. Garraway.

HACKETT—In loving memory of our dear Bill, Canadian Machine Gun Corps, died of wounds at Cambrai, 5th November, 1918.

BIRTHS.

BRADY—October 27, 1926, at 89 Lower Baggot street, to Mr. and Mrs. A. Brady, Rokeristown House, Carbalestown, Kells, a son.

DAGG—October 13, 1926, at Brooklyn, New York, to Margaret A. K. (nee Davidson), wife of George J. Dagg, a gift of a daughter.

KERR—November 2, 1926, at San Remo Nurses' Home, Belfast, to Mr. and Mrs. Bailey Kerr, Lansdorp, South Africa, a son.

DEATHS.

ANNOUNCEMENTS received late for insertion in this column will be found on Page 6.

BLAKENEY—November 2, 1926, in London, Emily Susan, widow of Captain Blakeney, 82nd Regiment of 14 Fitzwilliam square, Dublin. Funeral private.

BOWER—November 3, 1926, at his residence, "Seaforth," Ballybrack, George Bower. Funeral will take place this (Friday) morning at 10.30 for Dean's Grange.

JOHNSTON—November 1, 1926, at Switzer's, Elizabeth Johnston (Dont). Deeply regretted by those who loved her.

JUSTIN—November 4, 1926, at his residence, 8 Ontario terrace Rathmines, Richard Justin, passed peacefully away. Funeral private.

KINKEAD—November 1, 1926, suddenly, at Farnham, Alice Sarah Kinkead, Artist, of 81 Bedford Gardens, Kensington, London, second daughter of Professor Richard Kinkead, M.D., of Galway, and the late Alice Kinkead (nee Langley).

McCARTNEY—November 4, 1926, at his residence, Manor House, Lonsicorthy, John McCartney. Funeral to Moyne Cemetery to-morrow (Saturday) at 2 o'clock.

NEATHAM—November 4, 1926, at a Nursing Home in Dublin, Elizabeth Kate (Bessie), wife of Captain Neatham, Bunlaoy, widow of the late Basil Devonish-Meares, C.E.

SMITH—November 3, 1926, at Rathdaniel, Rathfarnham, wife of the late Alexander Smith. Funeral to-day (Friday) at 1.30 to Kathvilly.

ACKNOWLEDGMENT.

Mr. Kirwan and family desire to return sincere thanks for kind sympathy shown in their recent sad bereavement, and trust their friends will accept this in grateful acknowledgment.

ANNIVERSARY OFFICE AND HIGH MASS.

The Anniversary Office and High Mass for the late Rev. T. H. MacGann, C.C., Saint Mary's, Drogheda, will take place in Athboy Church on the 10th November at 11.30 o'clock.

IN MEMORIAM.

COYLE—Fifth Anniversary—In loving memory of Mrs. Margaret Mary (Gretie) Coyle, who died at 21 Lr. Castle avenue, Clontarf, Dublin, on November 5, 1921. R.I.P.

GRAHAM—In sad and ever-loving memory of our beloved husband, James Smith (Jim) Graham, 5 Verschoyle, Kimmage, called Home 9th November, 1925. "Beyond the sea of death we love lives yesterday, to-day, and for ever."

LAWLER—In loving memory of our dear father, Patrick Lawler, 43 Hollybank road, who died 5th November, 1912; also our dear mother, Jane Lawler, who died 26th February, 1921. Inserted by their sorrowing children.

McDONALD—First Anniversary—In sad and lasting memory of my dear mother, who departed this life on November 5th, 1925, at Enniskillen, Interred in Collooney. Inserted by her fond daughter, Emily.

O'REILLY—Eleventh Anniversary—In ever-loving memory of my dear husband, John O'Reilly, St. Brendan's, Kenilworth square, who died 6th November, 1915. R.I.P. Inserted by his loving wife and children.

NICHOLS'
'Phone—61276.
FUNERAL AND CARRIAGE ESTABLISHMENT,
Lombard street (Westland Row). Coffins, Hearses, and every Requisite. Economy and Punctuality.

FUNERAL REQUISITES OF EVERY DESCRIPTION.
WALLER,
DENZILLE STREET (Re-named Fenian street),
MERRION SQUARE.
SALOON MOTOR HEARSES.
PRIVATE MORTUARY.
'Phone—61275. Wires—"Undertaker, Dublin."

MILLER AND CO., BRAY
FUNERAL DIRECTORS. Superior Motor Hearses.
'Phone—Bray 117. Wires—"Collier, Bray."

FARRELL'S
FUNERAL AND CARRIAGE ESTABLISHMENT.
66 MARLBOROUGH STREET, DUBLIN.
LONDON MOTOR HEARSE.
Telephone—712.

SEA TRIPS AND TOURS.

THE CRUISE OF THE SEASON
It is
SUMMER in SOUTH AMERICA
When it is WINTER HERE.
ROUND SOUTH AMERICA,
Including Visit to
ROBINSON CRUSOE'S ISLAND
(JUAN FERNANDEZ).
ORDUNA (15,500 TONS), JANUARY 6.
THE PACIFIC STEAM Navigation Co., Liverpool, and Tourist Agencies.
Ask for Literature TRSA/J.

ALPINE SPORTS, LIMITED.
Chairman, SIR HENRY LUNN.
The following Hotels are reserved exclusively for the Winter Season: BERGUN, Kurhaus; MALOJA, Palace. MERREN, Palace des Alpes. Regina, Eiger, and Morgins. Grand Hotel; PONTRESINA, Schloss, Paris; SILS MARIA, Barblan; WENGEN, Eiderleigh Gardens, W.C. 1.

MONEY
CASH ACCOMMODATION BY POST FROM £30 TO £5,000.
On Note of Hand alone. Without any Security.
To Ladies and Gentlemen. Strictly Private.
No Charges whatever made if the Loan is not granted.
Full information will be supplied gratis and post free.
APPLY BY LETTER ONLY.
SECRETARY,
THE CITY AND COUNTY PRIVATE FINANCE CO., LTD.,
63 DAWSON STREET, DUBLIN.

LOANS BY POST.
£20 TO £5,000
In any part of Ireland and Great Britain, to all respectable persons on Note of Hand. Loans arranged by post without interview. No fees charged or beforehand charges.
THE STANDARD PRIVATE FINANCE COMPANY OF IRELAND, LTD.,
15 ANGLESEA ST., DUBLIN.
J. C. WALSH, Secretary.

BACK FROM
McKECHNIE'S
LIKE NEW
Old Hats cleaned or dyed and remodelled LATEST SHAPES.
Particulars Free.
R. & J. McKECHNIE LTD. CORK

MISCELLANEOUS.

BAPTIST CHAPEL, HARCOURT STREET. THANKSGIVING DAY. FRIDAY, 5th NOVEMBER, 1926. Prayer Meetings 11 a.m., 3 p.m., and 8 p.m.

"TAMILESE," the Tea for Flavour. In ½, ¼ and 1lb Packets. Ask for it.

CLERK—Well educated youth, aged 16-18, required for a large Public Office, Dublin. Give particulars of examinations passed and where educated.—S 1228, this office.

JOHN C. DAKES, and Sons, Ltd., Coombe, Dublin. BARB WIRE. Black and Galvanised FENCE WIRE.

TO SOLICITORS AND OTHERS. GROUND FLOOR TO LET AS OFFICES. Apply 18 Lower Fitzwilliam street.

DURENCO, THE KING OF WASHABLE WATER PAINTS, FOR Old or New Plaster, Cement, Brick, Stone, Inside or Outside Work.
BROOKS, Thomas and Co., Ltd., 4 Sackville Place, DUBLIN.

FIRST-CLASS Tenant requires Unfurnished 6-roomed House, Rathmines-Rathgar districts. Electric light. £100, free.—S 1350, this office.

FURNITURE AUCTIONS CONDUCTED—James H. North and Co., Auctioneers, Grafton street. Established 1829.

ANNE LYNCH'S TEAS

RATHGAR (Possession)—Charming Detached Villa Residence, lease 999 years. Rent £3 9/2.—William P. D'Alton, Ard-na-Chree, Balkey.

COAL SHORTAGE! Cook with Primus Wickless Paraffin Stoves from 40/6, from stock.—BOOTH BROS., Dublin.

LET US CLEAN YOUR FACE! All of us possess clean faces—that is to say, the surface is cleaned with soap and water. But Pomeroy massage gets beneath the surface and clears the tissues of an astonishing amount of otherwise invisible grime. After one treatment your complexion will look and feel so fresh that you will hardly know yourself. Make an appointment to-day. —Mrs. Pomeroy, Ltd., 67 Grafton street, Dublin.

ROYAL MARINE HOTEL, DUN LAOGHAIRE (KINGSTOWN). REDUCED WINTER RATES. Comfort. Best Cuisine.

WEEK-END Cottage, ideal situation, County Wicklow. Newly furnished and decorated, £12 from now to end of March. Reply S 1362, this office.

34 RATHGAR AVENUE. FURNITURE AUCTION THIS DAY, at 12 noon. Mahogany Tables, Cabinets, Brass and other Bedsteads, Grandfather's Clock, Piano, Ironstone Dinner Service, etc. DOCKRELL LIMITED, Auctioneers.

CINEMA AND LANTERN SHOWS. We are now prepared to arrange dates for exhibitions, town or country. Most up-to-date films shown. WAYNE AND CO., LTD., 19 Lord Edward street, Dublin.

VALUATIONS OF FURNITURE, HOUSE Property, etc., made for Probate and all purposes —James H. North and Co., Valuers, Grafton street.

ALL Motorists should read the Article entitled "Olympia and After," by Carlton Hill, Editor, which appears in to-morrow's issue of "THE IRISH FIELD." On Sale at all Newsagents'. Price 2d.

TULLAMORE—The "Irish Times," the "Weekly Irish Times," and the "Irish Field" can be had immediately after the arrival of the trains from Mr. M. F. Gorry, Harbour street.

ONE GUINEA—For telling a Story in 100 words. See the "WEEKLY IRISH TIMES" To-day.

LIMERICK—Advertisements for the "Irish Times" can be handed in at Hurley's Newsagency, Sarsfield street, Limerick.

"ESSE" STOVES.
No Dirt.
No Fumes.
No Waste.
No Work.
Economical to use.
DOCKRELL LIMITED, Dublin.

MOIRA RESTAURANT, TRINITY STREET (COLLEGE GREEN). POST OYSTERS FRESH DAILY. P. NUGENT, Proprietor.

ANTHRACITE Stoves and Oil Stoves in variety for heating or cooking.—THOMAS HENSHAW and CO., Wholesale Ironmongers, 3 to 12 Christ Church place, Dublin.

CARSON'S LIQUID PAINTS. Write for Colour Card and Prices.—CARSON'S, 28 Dodder's Walk, Dublin.

CROSS WORD PUZZLE and names of prize-winners in the WEEKLY IRISH TIMES to-day.

SHIPPING.

ELLERMAN LINES.
HALL BROS. CITY BUCKNALL
FAST AUTUMN PASSENGER SERVICES.
LIVERPOOL to EGYPT, INDIA and CEYLON.

STEAMER.	TONS.	DATE.	DESTINATION.
‡City of Hong Kong	9,976	Nov.	Colombo & Calcutta
Trafford Hall	5,321	Nov. 20	Bombay & Karachi
City of York	7,844	Dec.	Bombay & Karachi
‡City of Lahore	6,984	Dec. 11	Bombay & Karachi
City of Canterbury	7,466	Dec. 18	Bombay & Karachi
City of Poona	7,465	Dec. 31	Bombay & Karachi

‡—Passengers embark East Float, Birkenhead, 3 p.m. Direct from Marseilles.
C—Calls Port Sudan. F—Calls Madras.

STRAITS, CHINA, JAPAN, AUSTRALIA.

City of Lucknow	10,040	Dec. 11	Singapore, H.Kong,
City of Calcutta	10,500	Jan. 8	Shanghai, & Japan.

G—Sailing direct from Marseilles. Through Fares issued from London, also to Australia via Singapore.

LONDON to SOUTH AFRICA.

City of Manchester	5,556	Nov. 28	C. Town, Algoa R.
City of Genoa	6,399	Dec. 24	E. London & Natal.

All sailings subject to cancellation without notice.

LONDON: 104-6 Leadenhall st., E.C.3. Tele., Ave. 9340.
LIVERPOOL: Tower Bldgs., Water st. Tele., Cent. 3340
GLASGOW: 75 Bothwell st. Tele., Cent. 9222.

CANADIAN PACIFIC.
COBH TO CANADA.
QUEENSTOWN TO SAINT JOHN, N.B.

Melita	Nov. 19	Melita	Jan. 14
Minnedosa	Dec. 3	Minnedosa	Jan. 28

LIVERPOOL TO SAINT JOHN, N.B.

Montclare (Q)	Nov. 12	Metagama (B)	Nov. 26
Montroyal	Nov. 20	Montcalm	Dec. 3
(B) Via Belfast.		(Q) To Quebec and Montreal.	

SOUTHAMPTON TO SAINT JOHN, N.B., Via CHERBOURG.

Empress of Scotland (to Quebec)			Nov. 13
Melita (via Queenstown)			Nov. 18
Minnedosa (via Queenstown)			Dec. 2

GLASGOW TO SAINT JOHN, N.B.

Montclare (to Quebec and Montreal)			Nov. 13
Metagama (via Belfast)			Nov. 27

JAPAN AND CHINA.
SAILINGS FROM VANCOUVER.

Empress of Canada	Dec. 4

NEW ZEALAND AND AUSTRALIA.
Via Canadian Pacific and Canadian Australasian Mail Service from Vancouver to Honolulu, Suva, Auckland, and Sydney.

Aorangi	Dec. 15	Niagara	Jan. 12

When travelling carry Canadian Pacific Travellers' Cheques.
Apply CANADIAN PACIFIC RAILWAY:
COBH (Queenstown).
BELFAST—41-43 Victoria street.
LIVERPOOL—Royal Liver Building, Pierhead.
SOUTHAMPTON—Canute road; or Local Agents Everywhere.

The New Way to The New World.
Why not a Holiday in America—only £35 to New York and back? Write us to-day for particulars of our Tourist Third-Cabin Educational Trips by which you travel in Comfort on a great steamer, seeing congenial company and pleasant surroundings.
REGULAR SAILINGS.
COBH (QUEENSTOWN) TO NEW YORK.

S.s. President Roosevelt	Nov. 19th.
S.s. Republic	Nov. 28th.
S.s. President Roosevelt	Dec. 16th.
S.s. Republic (Boston)	Dec. 29th.
S.s. President Roosevelt	Jan. 14th.
S.s. President Harding	Jan. 28th.
S.s. Republic (Boston)	Feb. 10th.
S.s. President Roosevelt	Feb. 25th.

UNITED STATES LINES
3-4 COLLEGE STREET, DUBLIN;
COBH (Queenstown), or Nearest Agent.

WE specialise on Wolseley repair service and carry large stocks of spares.—BOOTH BROS., LTD., Pembroke row, Dublin.

FORD Commercial Car Communique "A"—Advance your Business by buying a Truck or Van from AUTOCARS, 19 CHATHAM STREET (off Grafton street).

5 PER CENT. Hire Purchase Terms Morris Cars. Sole Agents: BRITTAIN, Lincoln Place, Dublin.

CALL and see the new 14/38 h.p. STANDARD CAR (Saloon and Touring combined), price only £325.—R. W. ARCHER and CO., 65 Lower Mount street.

ENJOY MOTORING IN COMFORT by USING New FORD Tudor Sedan, £215 ex Works. Easy payments arranged. SMITHFIELD MOTOR CO., LTD., SMITHFIELD, DUBLIN. 'Phone: 4441.

PIM BROTHERS, LTD., HOUSE FURNISHERS. CARRY THE LARGEST STOCK OF ORIENTAL CARPETS IN IRELAND. PIM BROTHERS, LTD., EXCHEQUER STREET, DUBLIN.

NEW AUSTIN PRICES, DELIVERED IN DUBLIN.

7 H.P. TOURER	£176	0	0
7 H.P. SALOON	£205	0	0
12 H.P. CLAYTON TOURER	£335	0	0
12 H.P. TWO-SEATER	£335	0	0
13 H.P. WINDSOR SALOON	£425	0	0

DUBLIN DEALERS:
W. B. CRAWFORD (DUBLIN), LTD.,
29 and 30 DAWSON STREET, DUBLIN.

BRIARS, POUCHES, CIGARS, CIGARETTES. MY TOBACCONISTS ARE P. CONWAY and CO., 31 Exchequer street, Dublin. Established 1894.

THE PATRIOTIC ASSURANCE COMPANY, LTD., FOR FIRE, ACCIDENT, WORKMEN'S COMPENSATION AND BURGLARY. Low Rates of Premium and Prompt and Liberal Settlement of Claims.
THE POSITION OF THE COMPANY IS AMPLY SECURED INDEPENDENT OF CAPITAL.
Proposal Forms and all information on application to the Company's Agents, or to STUART C. SMITH, Manager and Secretary.
CAPITAL FULLY PAID £100,000
Registered and Head Office: 9 COLLEGE GREEN, DUBLIN.
Directors:
SIR THOMAS H. GRATTAN ESMONDE, Bart., Chairman.
PHILIP CHARLES PIERSON.
LAURENCE W. MARTIN.
The Hon. the EARL OF WICKLOW.

ECONOMICAL TWO-VALVE WIRELESS SET. See the illustrated instructions in the Wireless Page of the WEEKLY IRISH TIMES to-day. Price twopence, at all newsagents.

SHIPPING.

BURNS-LAIRD LINE
(INCORPORATED IN SCOTLAND).
DUBLIN AND GLASGOW,
CALLING AT GREENOCK.
(SUNDAYS EXCEPTED).
(PASSENGER AND CARGO SERVICE).
FROM DUBLIN, 6.30 p.m., WEDNESDAYS (SUNDAYS EXCEPTED).
TO-DAY (FRIDAY).....5th NOVEMBER.
(Not Calling at Greenock.)
SATURDAY.....6th NOVEMBER.
Full particulars can be had on application.
All Passengers, Goods and Live Stock are carried subject to the conditions specified in the Company's Sailing Bills.
BURNS & LAIRD LINES, LTD.,
71/73 NORTH WALL, DUBLIN.
16 WESTMORELAND STREET, DUBLIN.
Tel.—1039. Telegs.—"Burnsaird."

P. & O., BRITISH INDIA, & NEW ZEALAND SHIPPING COMPANIES' MAIL, PASSENGER AND FREIGHT SERVICES. MEDITERRANEAN, EGYPT, PERSIAN GULF, BURMA, CEYLON, STRAITS, CHINA, JAPAN, MAURITIUS, EAST & SOUTH AFRICA, AUSTRALASIA.

P. & O. and B.I. tickets interchangeable; also tickets of P. & O. Orient and New Zealand Shipping Companies. All sailings subject to change with or without notice.
LOCAL AGENTS.—Thomas Cook and Son, Ltd., 118 Grafton street; A. W. Hewett, 15 D'Olier street, Dublin.

PENINSULAR AND ORIENTAL SAILINGS
(Under Contract with His Majesty's Government).
Fortnightly Sailings to EGYPT, INDIA and CEYLON.

STEAMER.	TONS.	LONDON.	DESTINATION.
¶Monmouth	15,000	Nov. 5	Madras & Calcutta
*Mafwa	11,000	Nov. 20	Bombay & Karachi
†Kashmir	9,000	Nov. 6	Madras & Calcutta
¶Kalyan	9,000	Nov. 19	Bombay & Karachi
¶Kaisar-i-Hind	11,500	Dec. 3	East African Ports
¶Naldera	8,500	Dec. 4	Madras & Calcutta
*Mundra	11,000	Dec. 11	Bombay & Karachi
Mulbera	9,100	Dec. 15	Madras & Calcutta
Rajula	8,500	Dec. 24	East African Ports
Madura	9,972	Jan. 1	Bombay & Karachi
†Calls Malta.			‡Calls Aden.

Address for Passage: P. & O. House, 14-16 Cockspur street, S.W. 1. Freight: P. & O. and B.I. Offices, 122 Leadenhall street London, E.C.3.
B.I. Agents: Gray Dawes, and Co., 122 Leadenhall street, E.C. 3.

NEW ZEALAND SHIPPING COMPANY.
Passenger Service from Southampton to NEW ZEALAND and AUSTRALIA, Via PANAMA CANAL, Calling Curacon.
Single Berth Cabins and Bathroom Suites.

STEAMER.	TONS.	SOUTHAMPTON.
Rotorua (oil fuel)	12,500	Nov. 17
Remuera (oil fuel)	11,500	Dec. 4
*Rimukaka	9,000	Dec. 17
Ruahine (oil fuel)	11,000	Feb. 11

*Saloon and Third Class Passengers only.
Not calling Curacon.
Apply J. B. Westray & Co., Ltd., 138 Leadenhall st., E.C.3; or W. L. James, 24 Cockspur st., London, S.W.1.

UNION SS. COY. OF NEW ZEALAND, NEW ZEALAND AND AUSTRALIA.
For any Atlantic Line to Canada or U.S.A.
Thence VIA VAUCOUVER or SAN FRANCISCO,

STEAMER.	VANCOUVER.	SAN FRANCISCO.
Maiura	—	Dec. 1
Aorangi	Dec. 16	—
Tahiti	—	Dec. 29
Niagara	Jan. 12	—

¶Canadian-Australasian Line, via Honolulu, Fiji, and Auckland. ‡Calling at Tahiti, Rarotonga & Wellington.
Apply to General Passenger Agent (W. L. James), Union Steam Ship Company of New Zealand, 14 Cockspur street (1st floor), London, S.W.1, or, for Vancouver Service, and Office of the Canadian Pacific Railway.

P. & O. ONE CLASS ONLY. AUSTRALIA, Via THE CAPE.
£37 and upwards to CAPE TOWN.
£37 and upwards to AUSTRALIA.
NEXT SAILINGS FROM LONDON:
RENDIGO ..... Nov. 11 | BALRANALD ..... Dec. 23
BALLARAT ..... Nov. 26 | BERRIMA ..... Jan. 6
For particulars apply to the Managers, P. & O. Service, 32 Lime street, London, E.C.3, or to Thomas Cook and Son, Ltd., 118 Grafton street; A. W. Hewett, 15 D'Olier street; and S. Graham Gerbett, 18 Lower Ormond quay, Dublin; or Local Agents.

FRENCH LINE. C.G.T.
PLYMOUTH DIRECT TO NEW YORK
IN SIX DAYS.
"THE ROUTE THAT CUTS THE CORNER."
Quadruple Screw Oil-Burning Liners.

PARIS	November 24
PARIS	December 13

PLYMOUTH TO WEST INDIES.
TRINIDAD, SPANISH MAIN and PANAMA.
Flandre ..... Nov. 4 | Macoris ..... Dec. 6
The Largest and Fastest Steamers from England.
ALSO WINTER CRUISES TO WEST INDIES and SPANISH MAIN.
20,000 miles; 19 calls; 6 weeks. Departures, Jan., Feb., March.
Cie Gen. Transatlantique, Ltd., 32 Pall Mall, S.W.1.

SITUATIONS VACANT.

PRESIDENCY COLLEGE, CALCUTTA.—Applications are invited for an appointment as Professor of Physiology. Candidates should possess a good honours degree in Science or Medicine, and should have specialised in Physiology. They should have undergone a recognised course in practical Zoology and Human Anatomy, possess experience as a lecturer or demonstrator, and preferably have published some original work in Physiology. Age should not exceed 35 years.
Agreement for five years in first instance. Pay at the rate of Rs.650, rising by annual increments of Rs.50 to Rs.1,000 per calendar month, plus Overseas Pay (for an officer of European domicile) of £15 per month. Cabin Passage Money allowance. Provident Fund. Free first class passage to India. Strict medical examination.
Forms of application and further particulars should be obtained from the Secretary to the High Commissioner for India, 42 Grosvenor Gardens, London, S.W. 1. Last date for receipt of applications 20th November, 1926.

SOUTH of Ireland Bacon Manufacturers, with extensive connection, require a Traveller, on commission, to Call upon Retailers in Dublin.
Applicants should be able to influence business and give substantial security. Excellent opening for good man. Previous experience desirable.
Applications will be treated in confidence.—S 1171, this office.

AUSTRALIA—Free Stores: nominated, assisted; stamped addressed envelope.—Accredited and thus unique Agent, Stewartstown.

CROSS Word Puzzle, and the Names of Prize-winners, in the "Weekly Irish Times" to-day.

CHANCES for Irish Girls—See the Special Article in to-day's Woman's Page of the "Weekly Irish Times." Price twopence, at all newsagents. 2 F

EXPERIENCED Buyer required for Gents' Hats and Outfitting by city firm.—S 1034, this office. 2 F

EXPERIENCED Girl Wanted for Fruit; good buyer and window dresser; South suburbs; references. Salary required to S 1256, this office. 2 F

ELECTRICIAN Wanted; must be well up in all S 1348, this office. 2 F

EXPERIENCED young lady required for the Sale of Sweets and Confectionery; must be good stock-keeper and window dresser; Clerk; state reference and salary expected (outdoor). Address "Z 1787, Lady," this office. 4 B

HOUSEKEEPER—Wanted, a Lady as Cook House-keeper (Protestant) for the country.—S 1302, this office. 4 B

NOTICE.
In addressing envelopes covering replies to advertisements in this paper great care should be taken to indicate the catch word, when same is given, after the Box Number, thus:—"Z 20, Housemaid," should be carefully written upon the envelope.

LADY Shorthand Typist required by Firm of Dublin Accountants; must have considerable experience. Apply in own handwriting, stating age, salary expected, giving particulars of experience and enclosing copies testimonials, to S 1296, this office. 4 F

MILLINERY, Mantles, and Sales—Wanted at once, experienced Lady; copies references.—S 1272, this office. 4 F

ONE Guinea for Telling a Story in 100 words. See the "Weekly Irish Times" to-day.

PASTRY Baker (Female)—Wanted, experienced Hand; well up in all branches. Apply, stating wages and copies of references to Miss Cunningham, 2a Southwell road, Rosscor, Co. Down. 4 F

PACKER required temporarily; experienced man, accustomed to handling glass, toys and fancy goods. Reply, stating experience, S 1322, this office.

ECONOMISE

By arranging with us now to have your Painting and Decorating done during this winter.
Because, to reduce unemployment, we are willing to do work during winter at greatly reduced rates.
H. SIBTHORPE & SON, Ltd.,
33 MOLESWORTH STREET, DUBLIN.

INVEST IN AN AUSTIN.
Here are the prices:—

7 H.P. MODELS.		20 H.P. MODELS.	
Tourer	£168	Tourer	£460
Saloon	£197	Open Road	£505
G.E. Semi-Sports	£222	Marlborough	£585
G.E. Super Sports	£317	Ascot	£680
12 H.P. MODELS.		Carlton	£655
Clifton Tourer	£325	Mayfair	£775
Mulliner Saloon	£385	Ranelagh 6-Cylinder	£895
Windsor Saloon	£415	FREIGHT EXTRA	
Gordon Saloon		ON ALL MODELS.	
Landaulette	£470		

DISTRIBUTORS:
LINCOLN & NOLAN, LTD.,
57 and 58 Lr. Baggot Street, Dublin
Telephone—Dublin 61943. Wires—Lincolan, Dublin.

DON'T LET THE COAL SHORTAGE WORRY YOU THIS XMAS.
Come to the GRAND HOTEL, TRAMORE, Famous for its Comfort, Food and Wines.
MR. LIONEL MURRAY'S BAND OF FIVE (UNDER HIS PERSONAL DIRECTION) WILL ATTEND FOR MUSIC DURING MEALS.
CINDERELLAS AND ALL-NIGHT DANCES.
Gala Dinner each night.
TELEPHONE No. 7. Free Garage.
TELEGRAMS—"GRAND, TRAMORE.

Great Care is taken that Advertisements in all parts of this paper, Appear Correctly; but no Liability is undertaken for any Error in or Omission of any Advertisement, and the Proprietors Reserve the Right to Limit or Alter any Advertisement, No Matter where or by Whom Accepted.

SCALE OF CHARGES FOR SMALL CLASSIFIED ADVERTISEMENTS

(PREPAID).
12 Words or under, 1/-,
Every succeeding 6 Words, 6d. Penny.
4 consecutive insertions FOR price of 3
(This concession does not apply to Advertisements set in display form or placed contrary to our Classification.)
Box Office address counts as three words if replies are to be called for at Head Office, or, if they are to be sent by post or called for at any Branch Office, as four words. Postage extra. Advertisements not prepaid are charged at a minimum of 2/- per insertion.
Publication of these Advertisements is not guaranteed on any particular day.
TRAINED MATRIMONIAL ADVERTISEMENTS IN THESE COLUMNS 2/- PER LINE.
SITUATIONS VACANT.
ORIGINAL Testimonials should not be enclosed with Replies to Advertisements.

IRISH TIMES, LTD.,
WESTMORELAND STREET, DUBLIN.
Telephone Nos. 5036—6037.
24/11/'25.
BRANCH OFFICES:
RATHMINES—Castlewood Avenue.
Phone—Rathmines 951
BELFAST—139 Royal Avenue ..... 'Phone 1787
CORK—53 Marlboro Street ..... 'Phone 1054
LONDON—89 Fleet Street, E.C.4 ... Central 4350
MANCHESTER—24 Market Place ..... City 3084

LOST AND FOUND.

LOST from 5 Rostrevor terrace, Clontarf, Sunday, Reddish and White Collie. Police notified. 3 E

LOST, on night Thursday, with four pearls and diamond in centre, between Amiens Street and Seafield avenues, Monday evening; reward. Address "Z 1737, this office. 3 E

LOST, between Clonmel and Lismore, September last, a three skin Bawn Marten Tie, lined silk, three tails, fringe and bead ends. Reward for information leading to discovery.—Miss M'Meekin, South Mall, Lismore. 3 A

LOST, Tuesday, in Terenure tram or outside Harcourt street Station, Purse, containing money, pencil, and other effects. Reward. Carrickmines.

LOST, Gold Watch, gold bracelet attached, between Monkstown and Kingstown; number known; finder rewarded.—10 Longford terrace, Monkstown. 4 B

LOST, Pearl drop Earring, Clondalkin tram or between Pillar and Grafton street; reward.—S 1299, this office.

LOST on Whitworth road, between Claude road and Drumcondra Hospital, Leather Bag, initials and cover, containing papers only. Reward if returned to 134 Brian road, Croydon Park.

LOST, between Lansdowne road, Ballsbridge, light 167 S.C. road.

LOST, Wednesday evening, Terenure tram or between Harcourt street and York avenue, Purse, with money; reward.—R 0 1597, Irish Times Branch Office, Rathmines.

SITUATIONS VACANT.

DUPLICATING and Typewriting—Duplicating and Typewriting—Take your work to the most Famous Firm for this work in the north. Quirk, accurate, reasonable. All Languages. Illustrations. Sketches. Plans.—Romeo Agency, 3 Lower Abbey street, Dublin. Wires—Romeo, Tel 1782.

MONEY, PARTNERSHIPS, ETC.

A WHOLESALE Clothier, with well equipped Factory, requires Partner with moderate capital; excellent opportunity for expert man. Apply S 1218, this office. 3 A

BUILDING Contractor (Dublin) requires active Partner, capital about £400; steady and share profits; extensive business well established. Reply, in confidence, S 1221, this office. 3 F

FOR Sale, One Share in the Apothecaries' Hall. Address "Z 1666, Share," this office. 31 E

PARTNER required to extend Perlgrine Pie Breeding business; very convenient to Dublin and Kingstown. Address "Z 1710, Partner," this office. 2 F

£5 TO £500 Advanced Privately on approved personal security at forever at an extremely low rate of interest; loan can be repaid by small instalments to suit. Call or write for particulars, S. Freeman and Co., 1 Garfield street, Belfast. T

HOTELS AND RESTAURANTS, OFFICIALS, SERVANTS, ETC.

POSITIONS VACANT.

WANTED, Commercial Room Waitress. Particulars and copies references to Hayden's Hotel, Belturbet. 4 B

EMPLOYMENT WANTED.

CHEF, French, Continental and English experiences, seeks situation; best references.—Box No 647, Irish Times Branch Office, Belfast.

RESTAURANT Housemaid, hotel; well recommended; city or suburbs.—S 1118, this office.

SECOND Waiter, smart, well recommended; young Man; also good Boots, others.—Hawker's Agency, Limerick.

REPRESENTATIVES WANTED.

WANTED by a well known Firm of Distillers, REPRESENTATIVE for Dublin and District. Apply in first instance to "Z 1718, Representative," this office. 2 E

AGENT Wanted for Proprietary Grocery Article, one calling on retail and wholesale (Free State, except Dublin). Address Box No. 646, Irish Times Branch Office, Belfast. 2 F

AGENTS Wanted (spare time); money easily made; your name and address.—Richford, 144, Snowhill, London. 4 F

AGENT required for the Sale of popular Advertising line; one accustomed to interviewing principals. Apply, stating age and experience, Belman and Son, Ltd., 22 Bromfurze street, Birmingham. 3 F

BUYING Agent Wanted, Free State, for Collinstown Workable Price Tickets.—Box No. 650, Irish Times Branch Office, Belfast. 3 F

LIVE Representative Wanted by old established and well regarded Firm of Paint and Enamel Manufacturers, who are considering putting down plant in Irish Free State; only experienced men with good connection with the best class of users need apply. Write, giving full details, to S 1053, this office. 3 E

WANTED, a City Traveller, with experience, for confidence, enclosing copies of references, stating salary. "Z 1738, Traveller," this office. 3 E

WANTED by English Firm of Sewing Cotton, and Thread Manufacturers, competent Salesman, calling upon all classes of Manufacturers and Makers-up in the Irish Free State; live connection essential. Reply, stating salary required, ground covered, and qualifications, to "Z 1730, Salesman," this office. 3 F

AGENCIES AND SITUATIONS WANTED.

GENTLEMAN, with Offices, and conversant with Export and West End Trade, wants Agency or Business Commission, for summer season, trade—Norton Tatlee, 265 Strand, London.

TRAVELLER, Hardware, also Fancy Goods, 20 years' country and city experience, open for engagement.—S 1241, this office.

SITUATIONS CONTINUED.

PIANIST Wanted for Dances, City, November 10th to 12.—S 1347, this office.

REPLIED, educated, R.C. Girl Wanted as Mother's Help for Motherless children; must be good home. Telephone, 61653. T

START a Business in Drapery, etc., from £1 upwards. Special attention to widows and businesses living. Write for advice and list.—H. Levane, Dept. G, 145 Houndscitch, London, E.C.3.

SWITZER and Co., Ltd., Grafton street, Dublin, are open to engage Head Man to take control of their Ladies' new Hairdressing Salons just coming at present. Highest class operator only required. Very good prospects. 3 F

SHORTHAND Typist Wanted for Office; lady only. Co-operative Meat Co., Ltd., 53 The Quay, Waterford, before 6th November; no personal applications. 3 F

A VACANCY for Gentlewoman Pupil on up to date Poultry Farm; moderate terms. Address "Z 1529, this office. 2 F

WANTED, Boy and Girls educated at good elementary schools to compete for Free Scholarships. Subjects—Essay, spelling, arithmetic, general knowledge. Winners will be entitled to one year's instruction, with free books and stationery, and will be awarded to obtain employment. Entry forms on entrance fee or Cards of our Mail Ltd., 42 Grafton street, Dublin Tel. 4854.

WANTED, Office Girl—six months' free training; full particulars.—S 1011, this office. 3 F

WANTED, smart, energetic Man (Protestant) as Charge for Woollens and Readymades Depts. Apply, copies of references, "Z 1704, Man," this office. 2 F

WANTED at once, experienced young Lady Assistant for China, Glass and Fancy Wares; Stationery, Fancies; state salary expected (outdoor); must be a capable saleslady, stock-keeper, and window

SUPERIOR DU
AUCTION TO
COX'S
COMPRISING THE
AND CO
Among the principa
Frame Piano, by C
Harmonium, 2 Rece
field Sets, covered i
Gramaphone (Pigott
stuffed Chesterfields,
fronted Cabinet, Si
Listening-In Sets, 2
Cabinets, Ebonised
Card Tables, China
Fire Brasses, Orient
French, etc.); Lofty
and Square-ended Se
of Dining Chairs, Ha
Shop Mirrors; Bed
Wardrobes, 7 Duch
Sheraton Bedroom S
and Dressing Chests
Suites, Duchesse Pa
Mahogany Towel Ra
and Washstands; 2 3
Twin Beds, complete
and Pure Curled Ha
and Deal Furniture
Boxes, Medicine Pre
Seats, Lawn Mower,
cellaneous effects.
sold 3 o'clock.
JOHN H. CO

CAI
ON VIEW NEX
AT COX'S, 2
Comprising over 200
Ellore and Mirzapo
Axminster and Bruss
6ft. to about 20ft. x
rounds, Hall and Co
Rugs, and several ro
18in. to 36in. wide,
plication. Commissi
JOHN H. CO

IMPORTANT TO C

SALE
THE ENTIRE SALVAGE S
DAMAGED BY FIRE,
VENIENCE OF SALE
DUBLIN
WM. MONTGOMER
concern), on the abov
Mixed and Block Chocolates
buttons, Assorted Fancy an
milk" Toffee, in pails and t
The Stock will be Sold
WM. MON
AI
GAINSBORO' H

SALE
AT OUR SA
20 C
"EXCEL
"GLENART,"
(A
BATTERS
39 WEST

ON VIEW TO-
HIGH-CL
JAMES H. NORTH & CO.,
THE FURNITURE HOUSE
by Kaps; double action Eran
Oak Bookcase and Cabinet.
Settees, Suite of Chesterfield
other Overmantels, Suites of
Carved Oak and Mahogany D
Reproduction Antique Chair
quality Axminster Stair Carp
Bedroom Suites, Duchesse Pa
Furnishing Drapery, Linole
Mattresses; Kitchen Dresser,
JAMES H.

SA
ANTIQUE
BENNETT & SON, LTD., h
AT 6 UPPER ORMOND
commencing at 12 O'CLOCK N
EXCELLENT
NOTICE.
IN addressing envelopes covering replies to advertisers in this paper great care should be taken to include the catch word, when same is given, after the Office Number, thus:—"Z 20, Housemaid," should be correctly written upon the envelope.
SILVER-PLATED W
BENNETT
AUCTIONEERS & V
LAWLOR, BR
IMPORTANT FU
IN OUR SALE
LARGE COLLECTIO
UPRIGHT GRAND
PHONE—
155.
DOCKRELL LIMI
FURNITURE AU
TO-MORROW (FR
34 RATHGAR A
RATHGA
Piano, by Allison, metal
case; Mahogany Cabinet Si
Dining Table, with extra
of six Mahogany Dining Cha
Couch, Fair Mahogany Frame
closed Mahogany Bookcase, o
Console Table; Mahogany
Whatnots, Mahogany Falling-l
Tables, Chesterfield in tap
Chair, in tapestry; Inlaid Wa
Cabinet, Grandfather Clock,
Walnut Hall Mirror and Rack;
Walnut Bedroom Suites and S
door Wardrobe, Carved Maho
robe, Mahogany Chest of Drav
room Furniture, Bedroom Ware
Brass-mounted Beds, Hair an
Overmantel Mirrors, Curbe
Ornaments, Set Weavering Too
Tantalus, Case Cutlery, Mant
Gas Stove, Mangle, Ironstor
Table China and Glass; Step L
etc.
On View Morning of Sale,
Auction at 12 o'clock.
DOCKRELL LIMI
Auctioneers and V
38 and 39 SOUTH GREAT G
LAND LETTINGS
BY
C. J. RUSSELL,
Auctioneer and V
ASHBOURNE
TUESDAY NEXT, 9 NOVEMBER
RATOATH M
RATOATH, CO. MI
For the Trustees of the Co
Letting of 70 lots, Acres of
divisions (6 to be sold in
1st December, 1926. Letting
FRIDAY, NOVEMBER 5
LIVE STOCK SA
ASHBOURN
Entry List may be had
before Sale.
C. J. RUSSELL,
Auctioneer and Va
ASHBOURNE.
EVENTS IN IRELAND are
in the Weekly Irish
Illustrations. Price Sixpence.

Motor Matters, Cycles, &c.

MOTOR CARS.

ANY make of Car supplied for cash or on instalments—Woods', Maitland Row.
AUSTIN, Clyno and Gnome-Rhone Distributors for which of Free State, Lincoln and Nolan, Ltd., 67 and 68 Lower Burgh street, Dublin. T

ALL FITTED WITH ELECTRIC STARTING AND LIGHTING.

19 H.P. CROSSLEY 4/5 SEATER, little used, 5 new tyres	£225
15 H.P. TALBOT SALOON, run 8,000 miles	£300
12 H.P. ARIEA 4 SEATER	£110
11.4 H.P. CITROEN 4 SEATER English body, little used	£120
11.4 CITROEN DE LUXE 4 SEATER	£ 95
15.9 ARROL JOHNSTON 4/5 SEATER	£ 70
HUPMOBILE MODEL R 4/5 SEATER	£ 45
HUPMOBILE MODEL H 4/5 SEATER	£ 25
OVERLAND 4/5 SEATER, Grey	£ 50
OVERLAND 4/5 SEATER, Green	£ 20
OVERLAND COUPE, English Body	£ 50
FORD FIVE 5 SEATER, Wire Wheels	£ 15
FORD 2 SEATER	£ 15

ALL ON VIEW. SUBJECT TO TRIAL RUNS AND FULLEST EXAMINATION.

McENTAGART BROS.,
10 LEINSTER STREET, DUBLIN. 3 F

SUNBEAM AND ANSALDO CARS
Catalogue on application to
T. J. ROGERS, 42-5 South King street, Dublin. T

FIAT. TRIUMPH. PEUGEOT.
Authorised Agents:
ANDREW J. DOYLE, 51 Sth. King st. T

AGENTS AND SERVICE STATION FOR FIAT CARS.
OPEN DAY AND NIGHT.
E. J. SHANNON AND CO.,
CLONTARF, DUBLIN. T

THE REMARKABLE RHODE CAR.
11 H.P. De Luxe Model 4/5 Seater, £285.
50 Miles per Gallon.
50 ,, Hour.
Road Tax £8.
WONDERFUL VALUE.
BURNEY BROS.,
67 PEARSE STREET, DUBLIN.

ARMSTRONG Siddeley, sandown model, 4 cylinder, 4 seater, cost £425 (1926 model), run 2,000 miles; good as new on view Dublin. What offers? Apply S 845. this office. 2 F
AUSTIN 7 h.p. £176; delivery from stock.—Rumney & Bros., 67 Pearse street, Dublin. 4 B
CROSSLEY, 14 h.p., De Luxe Model, 5 seater; little used, perfect condition; £275. Address "Z 1729, Motor," this office. 3 F
CHEVROLET 1922 4 seater, taxed December, in perfect order and condition; owner drives. Can be seen at Annamoe Garage, North Circular road, Dublin.
WILLIAM MONTGOMER concern), on the abov Mixed and Block Chocolates buttons, Assorted Fancy an milk" Toffee, in pails and t The Stock will be Sold
DAIMLER, Limousine Car, five seater, in good condition. Apply Lynch, 64 Upper Dorset street.
FORD (1926), Touring, 5 Seater, in city use—few months only; guaranteed perfect; reduction for cash; or part exchange; luggage carrier, etc.; £210; any trial given.—S 1314, this office. 3 A
HOODS Re-Covered; side Screens a speciality.—F. Hibbins, 32 Merrion square west. 6 B
HUDSON (1923) Six Cylinder Saloon, perfect condition; £130, for immediate Sale.—S 1213, this office.
MOTORS Overhauled, Broken Castings Welded, Crank Shafts Trued. Machining and Fitting carefully carried out by ex-Mancstr. Hassett, Sligo.
MORRIS Cowley, June, 1926, front wheel brakes, tax and insurance paid; owner gone abroad; £155 or nearest offer.—S 1116, this office.
MORRIS Cowley 1925 Four Seater, taxed, fully insured and equipped, perfect condition.—427, Irish Times Branch Office, Rosslegh. 2 F

CHAUFFEURS, MECHANICS.

WANTED.

CHAUFFEUR Mechanic, good driver, single, Wanted immediately; 50/- weekly (indoor); state age, religion, copies discharges. Address "Z 1798, Chauffeur," this office.
CHAUFFEUR Gardener for Dalkey Wanted; must be a competent driver, and have some experience in gardening.—S 1358, this office.

(CONTINUED FROM PAGE 1.)

DOMESTICS WANTED.

A LADY'S Maid Wanted, travel; South France, Switzerland and Italy; not under 25.—S 1327, this office. 3 F
EXPERIENCED Woman Wanted for sewing and ironing, one day weekly. Apply S 1328, this office.
EXPERIENCED Maid (25 to 35); 4 in family; no washing; £54; references required.—Mrs. Livesey, Laurel, Castleknock Lane.
WANTED, Girl to do Daily Work, Herbert place; experience; recommended.—500, Irish Times Branch Office, Baggot street Bridge.
WANTED, experienced Cook, three gentlemen two dine out; Rathgar; wages 17/6 weekly.—S 1284, this office.

COOKS AND DAIRYMAIDS WANTED.

COOK, first class, Wanted immediately; R.C., age 30-35; 2 in family; small household kept; good references essential.—Mrs. Byrne, Ardlui, Newtownpark Avenue, Blackrock.
COOK General Wanted 25th November, two ladies; Apply 65 Wellington road, St. John's Wood, London, N.W.
COOK, R.C., Good Plain, Wanted; state age, references, and wages expected.—Mrs. Quin, Borlough, Inch, Co. Wicklow.
COOK General; long, recent papers. Call Shrewsbury House, Shrewsbury road. 4 F
COOK (general, modern house, suburbs, small family; good wages; R.C.); washing, ironing, all duties; serviceable, good tempered, clean. Reply, stating age, wages expected, and full name of reference. Address "Z 1798, Cook General," this office.
GOOD Plain Cook Wanted 25rd November, country; 2 adult; wages and discharges.—Mrs. Knox, Dundrum Town Hall, Kilkenny.

NOTICE.
IN addressing envelopes covering replies to advertisers in this paper great care should be taken to include the catch word, when same is given, after the Office Number, thus:—"Z 20, Housemaid," should be correctly written upon the envelope.

GENERALS WANTED.

BLACKROCK—Wanted, a young General, or Cook General where second maid kept; £24.—S 1331, this office. 4 F
CAPABLE young General—Rostrevor, Orwell road, Rathgar. 4 E
EXPERIENCED General Wanted, small modern house at Sandycove; small family; good outings; £24.—S 1105, this office. 4 B
EXPERIENCED General Wanted; must be good cook, no washing; small family; good wages to suitable girl. Interview before 1 or after 7 o'clock, 10 St. Kevin's Park, Dartry road, Rathmines, Co. Dublin. 2 B
FOR Sandymount—Lady requires good General Maid; young, good plain cook, laundress (small washing), and housework; neat and quiet; wage from £20, with board wages to capable, suitable girl.—S 1102, this office.
GENERAL Wanted, city; cooking, small washing; five family; wages £26-£28.—S 1343, this office.
SUPERIOR General Wanted immediately; must be good cook and house worker; no washing; family five, wages £35 to suitable girl.—S 1285, this office.
WANTED, General (Protestant), good cook, dairy, fowl, for single gentleman; comfortable home. Address "Z 1768, General," this office. 4 B
WANTED, capable, good references essential; Terenure; £26.—S 1312, this office.
WANTED, General, small house, I.C., Co. Dublin, Mother's Help, respectable girl, to do all house duties.—S 1356, this office.
WANTED, General; good references essential. Apply Mrs. Eagle, 2 Arteevin terrace, Dalkey. 4 F
WANTED, good General. Apply before 7 p.m., 40 Brighton road.
WANTED, respectable girl to train as General; small family.—310, Irish Times Branch Office, Baggot street Bridge.

HOUSE AND PARLOURMAIDS WANTED.

A PROTESTANT Head of three Housemaids, £50; two family.—S 1336, this office.
A HEAD or Parlourmaid, £50; caretake absence 3 months.—Kennedy's, 58 Sackville st.
SMART House Parlourmaid Wanted for house in Sutton; good wages suitable girl; state experience, wages expected.—S 1354, this office.
WANTED, thoroughly experienced H. Parlourmaid; good waitress essential; 3 in family; wages £40; cook and valet kept. Address "Z 1676, House Parlourmaid," this office.
WANTED, for Dundrum, young House Parlourmaid; partly trained would be suitable.—S 1032, this office.
WANTED, capable young House Parlourmaid; would be trained; enclose copies.—Carberry, Silchester road, Kingstown.
WANTED shortly, House Parlourmaid, not over 40; 2 in family; Protestant preferred; well trained, very clean, and active; £30; two in family; Pembroke Township. Copies to 306, Irish Times Branch Office, Baggot street Bridge.
WANTED, Housemaid, very well recommended; must give some assistance to cook.—Miss Leslie, Turbert House, Tarbert, Limerick.
YOUNG Housemaid, with knowledge of house parlourmaid's duties, wanted; wages £28.—Apply Commandant Astley, Rathgar road, Dublin. 4 F
[illegible] Cook General and Housemaid; 2 adult; wages £28-£30; 2 in family; 2 in family; wages £28.—S 1359, this office. 4 F

DOMESTICS CONTINUED.

NURSES WANTED.

AGENT for NURSES, MAIDS, and ATTENDANTS, Miss Bellingham, 5 Pembroke street, Dublin. Interviews daily. Tel. No. 5258.
NURSE Housemaid (experienced) Wanted end November; one child; country girl preferred.—Davis, Dragons, Raheny.
REQUIRED, capable, young Nurse (child 3½); well recommended; good needlewoman; do own nursery. Tomlinson, Fairyhill, Blackrock.
SUPERIOR Infant's Nurse, R.C., country Clonliffe district; age 30, wages, send copies references.—S 1345, this office.
SUPERIOR young R.C. Girl Wanted as Children's Maid for one child; must be all garments; state salary. Apply S 1342, this office.
WANTED, experienced Nurse, R.C., entire charge of two children; summer home; kept; wages £40; also parlourmaid; suburbs; send copies references.—S 1283, this office.
WANTED, Lady Nurse, for two little girls, 2 & 4 years, to go South Wales, officer's family (both Irish); Protestant preferred. Address "Z 1771, Nurse," this office.

KITCHEN, LAUNDRY, ETC., WANTED.

SMART young Girl Wanted for Pantry; also Kitchenmaid.—28 Upper Merrion street, 11 to 12.
WANTED, R.C. Kitchenmaid, some experience necessary. Send references, copies, age, wages, Mrs. Sweetman, Longtown, Sallins, Kildare. 4 B

DOMESTICS DISENGAGED.

GIRL cooks Daily Work, Office Cleaning or any work. 1 Upper Ormond quay, Dublin. 4 F
WANTED by active young Woman, Daily Work; 7 years' reference; personal interview; North side. S 1195, this office. 4 F
WORKING Housekeeper, good cook, soon disengaged; well recommended. Apply Winnett's Agency, Dalkey.
YOUNG Girl wants Daily Work, South side; well recommended. Reply B O 1585, Irish Times Branch Office, Rathmines.
YOUNG Girl, do light Housework; city preferred; good papers.—S 1281, this office.

SERVANTS' REGISTRY.
HOURS: { 10 a.m. to 4 p.m. for Servants. 11 a.m. to 4 p.m. for Ladies.
Saturdays, 11 a.m. to 1 p.m.
31 WESTMORELAND STREET, DUBLIN.

COOKS AND DAIRYMAIDS DISENGAGED.

A SUPERIOR young country Girl wishes situation as Cook General; good references, England or Dublin preferred.—A. Noone, Mullintine Cottage, Rathangan, Kildare.
COOK, business house, any number; Irish, American references; Dublin, Belfast.—12 Clonlee Drive, Belfast.
COOK, excellent; good manager; suit hunting people; understands dairy and splendid bread maker; wages £45.—Mrs. Butler, Bank, Newbridge, Kildare.
COOK General disengaged; superior girl; plain cooking, city, suburbs; highly recommended. Address "Z 1778, Cook," this office.
COOK, thoroughly understands her business; highly recommended.—M. 11 Lower Rembroke street.
EXPERIENCED Cook General or Housemanager General disengaged; excellent cook; highly recommended. Replies to 6 Fairview Green, Fairview, Dublin.

GENERALS DISENGAGED.

EXPERIENCED General, city, suburbs; long disengagement; small family. Apply Windsor Bureau, Edenderry. 3 E
GENERAL, sedate place, or Parliourmaid; good references.—S 1280, this office.
GENERAL, sedate place, small family, suburbs; good papers.—S 1276, this office.
GENERAL.—Respectable Girl disengaged; good plain cook; excellent references; North side.—S 1278, this office.
LADY can recommend reliable General Servant (out-door), shortly disengaged.—S 1304, this office.
SUPERIOR General disengaged next week; good cook; private family preferred. Apply by letter 167 R.C. road, Dolphin's Barn.

HOUSE AND PARLOURMAIDS DISENGAGED.

A YOUNG Girl wishes to be trained in gentleman's house as Parlour or Housemaid; can be highly recommended. Address "Z 1787, Girl," this office. 3 E
EXPERIENCED Parlourmaid; country preferred; excellent ref.—Blackwood's, 41 Lower Mount street.
HOUSEMAID, R.C., disengaged; excellent servant; healthy, active, middle aged; country preferred; £30-£26; recommended.—Hewett's Agency, Limerick. 4 F

NURSES DISENGAGED.

A YOUNG English Lady (30) seeks post Nurse or Nursery Governess to family in or near Dublin; capable, educated, refined, highly principled, good references; interview essential. Address "Z 1762, Nurse," this office. 4 B
EXPERIENCED Children's Nurse; good needlewoman; excellent references; can be highly recommended. Address "Z 1749, Nurse," this office. 3 E
EXPERIENCED young Nurse (R.C.), baby from 6 month; disengaged.—S 1344, this office. 4 F
EXPERIENCED Infant's Nurse; city preferred; good references.—S 1279, this office.
NURSE or Nurse Housemaid, fond of children; good references. S 1014, this office. 1 E
SUPERIOR young, experienced Children's Nurse; highly recommended; R.C.; Wexford preferred.—B O 1595, Irish Times Branch Office, Rathmines.

MOTOR CARS CONTINUED.

MORRIS Cowley 1926 4 Seater, blue, four wheel brakes, new condition, owner driven throughout, cost £242; any trial or examination allowed; order purchased Morris Saloon. Seen at M. and J. Dowse's, Matlock.
MORRIS Cowley 2 Seater, 1925; tax paid, insured July next; perfect order, new Lucas battery, Bosch magneto.—Johnson, Great Ship street, Dublin. Phone 51000.
PEUGEOT Quad, electric light and self starter, in splendid condition, throughout; price £55.—MacLysaght and Douglas, Limited, 40 Dawson street, Dublin. 3 E
PEUGEOT 7/12 Coupe, 1926 model, condition as new; price, £140.—MacLysaght and Douglas, Limited, 40 Dawson street, Dublin. 3 E
PEUGEOT Quad, 6 h.p., 1924, £60; excellent condition.—S 1309, this office. 3 F
PRIVATE Motor Agent can give immediate Delivery of Morris Cars, Oxfords or Cowleys, at reduced prices; a guaranteed 1927 Model, never on the road. Apply S 1350, this office. 4 F
PEUGEOT 7/12 2 Seater, £90; Swift 12 h.p. 2 Seater, £130; Angus Sanderson 15 h.p. 4 Seater, £80; all in good order.—Burney Bros., 67 Pearse street, Dublin.
PEUGEOT Quad 6 H.P. Two Seater, perfect order; £45; quick sale.—S 1351, this office. 4 F
RENAULT (1926), 8.3, De Luxe Model, 4 door, fabric fit Saloon type; only run in perfect order; many extra fittings; listed £300; sell £200.—S 1293, this office.
SIX Cylinder 1925 Chrysler, perfect condition, newly painted; £250.—S 1126, this office. 3 F
SUNBEAM 5 Seater Car, splendid running order and condition, very good appearance, completely equipped, electric lighting by petrol.—O. A. Britain, Ltd., 4/15 Lincoln place, Dublin. 3 F
SUNBEAM Five Seater, perfect running order; any trial; £85.—Hudson's Garage, Merrion. 4 F
6 CYLINDER Buick 1921 Model 6 Seater, English Body, in very good order, make splendid hiring car; price £70.—MacLysaght and Douglas, Limited, 40 Dawson street, Dublin. 3 E
10/20 H.P. Calcott Coupe, Ideal Doctor's Car, 5 feet condition; bargain.—Burney Bros., 67 Pearse street, Dublin. 4 B
11.9 PEUGEOT 2 Seater, English Body, in perfect condition; price £100.—MacLysaght and Douglas, Limited, 40 Dawson street, Dublin. 3 E
15 H.P. Daimler Landaulette, in very fine order; £240.—MacLysaght and Douglas, Limited, 40 Dawson street, Dublin. 3 E
1923 FORD Touring Car, excellent condition; £97 10/.—Dublin Motor Exchange, 50 Pearse street.

WANTED.

CAR Wanted, 12 to 15 h.p. Tourer 4-5 Seater; perfect mechanical condition essential. Address "Z 1707, Motor," this office. 3 E
WANTED, Austin or other Car. Full particulars, S 1336, this office. 3 E

GARAGE ACCOMMODATION.

AT Beach House, Windsor terrace, Kingstown—Garage to hold four cars.
WANTED, Garage, space for five ton lorry, city; state rent. Address "Z 1762, Garage," this office. 4 B

MOTOR CYCLES.

A1—After the Show and before Stocktaking—Call and see Ariel and Sunbeam Bargains. Full particulars of latest models can be had on inquiring at Wayte Bros., Ltd., Lemon street, off Grafton street.
A FEW 1926 O.K.A. clearing at 12¼ p.c. off.—Woods, 7 Westland Row. T
ADVANCES on Motor Bikes, Cars, Jewels.—Gorman, Pawnbroker, Winetavern street (opposite Four Courts); new garage.

LORRIES, VANS, MOTOR AND STEAM HAULAGE.

A.E.C. Lorry, like new, £260; Halford, £160; Westland Row. Chassis, £110; instalments arranged.—Woods, T
COMMER Cars can now be obtained on the Hire Purchase System. Apply Collier, Main street, Bray, Co. Wicklow.
FOR Sale, new Motor Horse, Ford, long Chassis, very best make, fittings and bevelled plate glass; guaranteed best materials used throughout; price £210. Apply C.A.P. Motor Co., Ltd., Plunkett Bldgs., Oliver Plunkett street, Cork.
MOTOR Lorry, three-ton, for Sale, almost new; can be seen Dublin any time.—S 1249, this office. 4 B

BODIES.

FOR Sale, two Touring Bodies, complete, and Straker Squire Chassis, suitable for lorry; also Overland Parts, suit Ramsay's Taxis, 4 Cuffe street, Phone Dublin 52016. 3 A

ACCESSORIES, TYRES, ETC.

WANTED, two or three Dunlop Covers, 33 x 4, new or good secondhand. Particulars to James McGowan, Omagh.

BICYCLES.

A1—ALL leading makes of Pedal Cycles can be procured from Wayte Bros., Ltd., Lemon street, off Grafton street. T

CHAUFFEURS CONTINUED.

DISENGAGED.

CHAUFFEUR Mechanic, I.C., private or commercial. 12 Upper Elmwood avenue. 1 E
CHAUFFEUR, Protestant, married, 12 years' experience, any car, all repairs; well recommended.—Richard Jolly, 3 Williamson's place, Dundalk.
GROOM Chauffeur; thoroughly understands care and management of hunters; can drive well, do repair.—Chauffeur, Whitechurch, Straffan, Kildare.

DOMESTICS CONTINUED.

NURSES WANTED.

AGENT for NURSES, MAIDS, and ATTENDANTS, Miss Bellingham, 5 Pembroke street, Dublin. Interviews daily. Tel. No. 5258.
NURSE Housemaid (experienced) Wanted end November; one child; country girl preferred.—Davis, Dragons, Raheny.
REQUIRED, capable, young Nurse (child 3½); well recommended; good needlewoman; do own nursery. Tomlinson, Fairyhill, Blackrock.
SUPERIOR Infant's Nurse, R.C., country Clonliffe district; age 30, wages, send copies references.—S 1345, this office.
SUPERIOR young R.C. Girl Wanted as Children's Maid for one child; must be all garments; state salary. Apply S 1342, this office.
WANTED, experienced Nurse, R.C., entire charge of two children; summer home; kept; wages £40; also parlourmaid; suburbs; send copies references.—S 1283, this office.
WANTED, Lady Nurse, for two little girls, 2 & 4 years, to go South Wales, officer's family (both Irish); Protestant preferred. Address "Z 1771, Nurse," this office.

KITCHEN, LAUNDRY, ETC., WANTED.

SMART young Girl Wanted for Pantry; also Kitchenmaid.—28 Upper Merrion street, 11 to 12.
WANTED, R.C. Kitchenmaid, some experience necessary. Send references, copies, age, wages, Mrs. Sweetman, Longtown, Sallins, Kildare. 4 B

DOMESTICS DISENGAGED.

GIRL cooks Daily Work, Office Cleaning or any work. 1 Upper Ormond quay, Dublin. 4 F
WANTED by active young Woman, Daily Work; 7 years' reference; personal interview; North side. S 1195, this office. 4 F
WORKING Housekeeper, good cook, soon disengaged; well recommended. Apply Winnett's Agency, Dalkey.
YOUNG Girl wants Daily Work, South side; well recommended. Reply B O 1585, Irish Times Branch Office, Rathmines.
YOUNG Girl, do light Housework; city preferred; good papers.—S 1281, this office.

SERVANTS' REGISTRY.
HOURS: { 10 a.m. to 4 p.m. for Servants. 11 a.m. to 4 p.m. for Ladies.
Saturdays, 11 a.m. to 1 p.m.
31 WESTMORELAND STREET, DUBLIN.

COOKS AND DAIRYMAIDS DISENGAGED.

A SUPERIOR young country Girl wishes situation as Cook General; good references, England or Dublin preferred.—A. Noone, Mullintine Cottage, Rathangan, Kildare.
COOK, business house, any number; Irish, American references; Dublin, Belfast.—12 Clonlee Drive, Belfast.
COOK, excellent; good manager; suit hunting people; understands dairy and splendid bread maker; wages £45.—Mrs. Butler, Bank, Newbridge, Kildare.
COOK General disengaged; superior girl; plain cooking, city, suburbs; highly recommended. Address "Z 1778, Cook," this office.
COOK, thoroughly understands her business; highly recommended.—M. 11 Lower Rembroke street.
EXPERIENCED Cook General or Housemanager General disengaged; excellent cook; highly recommended. Replies to 6 Fairview Green, Fairview, Dublin.

GENERALS DISENGAGED.

EXPERIENCED General, city, suburbs; long disengagement; small family. Apply Windsor Bureau, Edenderry. 3 E
GENERAL, sedate place, or Parliourmaid; good references.—S 1280, this office.
GENERAL, sedate place, small family, suburbs; good papers.—S 1276, this office.
GENERAL.—Respectable Girl disengaged; good plain cook; excellent references; North side.—S 1278, this office.
LADY can recommend reliable General Servant (out-door), shortly disengaged.—S 1304, this office.
SUPERIOR General disengaged next week; good cook; private family preferred. Apply by letter 167 R.C. road, Dolphin's Barn.

HOUSE AND PARLOURMAIDS DISENGAGED.

A YOUNG Girl wishes to be trained in gentleman's house as Parlour or Housemaid; can be highly recommended. Address "Z 1787, Girl," this office. 3 E
EXPERIENCED Parlourmaid; country preferred; excellent ref.—Blackwood's, 41 Lower Mount street.
HOUSEMAID, R.C., disengaged; excellent servant; healthy, active, middle aged; country preferred; £30-£26; recommended.—Hewett's Agency, Limerick. 4 F

NURSES DISENGAGED.

A YOUNG English Lady (30) seeks post Nurse or Nursery Governess to family in or near Dublin; capable, educated, refined, highly principled, good references; interview essential. Address "Z 1762, Nurse," this office. 4 B
EXPERIENCED Children's Nurse; good needlewoman; excellent references; can be highly recommended. Address "Z 1749, Nurse," this office. 3 E
EXPERIENCED young Nurse (R.C.), baby from 6 month; disengaged.—S 1344, this office. 4 F
EXPERIENCED Infant's Nurse; city preferred; good references.—S 1279, this office.
NURSE or Nurse Housemaid, fond of children; good references. S 1014, this office. 1 E
SUPERIOR young, experienced Children's Nurse; highly recommended; R.C.; Wexford preferred.—B O 1595, Irish Times Branch Office, Rathmines.

The Merit Of The Minerva

has never been questioned, and it will be seen to fine advantage in the new and looked for 12/14 h.p. 6 cylinder models. May we send you a few details?

Sole Agent:
G. A. BRITTAIN, LIMITED.
Showrooms: 4/15 Lincoln Place. Service Depot: Hatch Street

5-Seater Touring Car £490:0:0
Fabric covered Four Door Saloon £495:0:0
Freight extra.

WIFE.—"Listen to me, Gerald. I have tried about a dozen cars of your selection—none of them meet our family requirements. You know very well how much we are in love with the Armstrong-Siddeley—you say yourself you cannot buy a better car. So why hesitate?"

HUSBAND.—"Righto—Here's the cheque. Go ahead and get it."

J. J. REDDY,
Distributor
EXPRESS AUTO CO.,
52 Dawson Street, Dublin.

1927 HILLMAN CARS

IRISH FREE STATE PRICES

Fourteen Horse Power
Four Wheel Brakes.

TOURER	5 Seater, Blue	...	£325
SPECIAL TOURER, do., Blue or Maroon		...	£370
TWO-THREE SEATER	,, ,,	...	£370
SALOON	,, ,,	...	£395
8 COUPE	,, ,,	...	£415
LANDAULETTE	,, ,,	...	£430
SALOON DE LUXE	,, ,,	...	£450

Four Speed Gear Box.
Four Wide Doors.
Bodywork and Carriage by

ROAD TAX PAID to 31st DECEMBER, 1926, on all cars purchased prior to that date.

Huet, Cassidy & Co., Ltd., 7/8 City Quay, Dublin; or from **Buckleys Motors, Ltd.,** 34 Lr. Abbey St., Dublin.

DOMESTICS CONTINUED.

SUPERIOR Nurse, recommended by Mrs. Rowan, St. Lesson Park.—"Nurse," 11 Pembroke Cottages, Donnybrook.
YOUNG country Girl as Nursemaid, city, suburbs; recommended. Address "Z 1777, Girl," this office.
YOUNG Lady wishes part-time Children's Nurse or Mother's Help.—X 808, Irish Times Branch Office, Kingstown.
YOUNG Widow wishes immediate engagement, Children's Nurse; £26; age 30; recommended.—312, Irish Times Branch Office, Baggot street Bridge.
YOUNG Lady wishes part-time to take out children. Mother's Help where maid is kept.—S 1137, this office. 2 X

KITCHEN, LAUNDRY, ETC., DISENGAGED.

RESPECTABLE country Girl wishes situation as Kitchenmaid; previous experience; highly recommended.—H 1, New Row South, Dundrum.
WANTED by experienced, steady Person, Cottage Laundry.—S. Jackson, 26 Agra street, Belfast. 31 B

SPECIFIC ARTICLES.

A GENUINE Bargain—Magnificent Hearth Rug, large (wolf skin), mounted on black fur skin, new; £3 10/0.—Mrs. Burgess, 68 Mountjoy square, Dublin. 3 B
A1 VALOR Perfection Oil Cookers, two and three burners, from stock.—Dale Harlowe, Limited, of Ireland, 21-22 Bachelor's Walk, Dublin. T
ANGELUS Electric Radiator for Sale. Reply B O 1592, Irish Times Branch Office, Rathmines.
BEAUTIFUL Golden Bronze Dragwincorn Clock, perfect, sent in for sale.—Waterhouse, Jeweller, Dame House, Dame street, Dublin.
COAL.—The Standard Coal Co., 55 Lower O'Connell street.
EX-GOVERNMENT Oilskins—Coats, 8/-; Jackets, 5/-; Trousers, 4/-; just arrived.—Welton's, Parkgate, Dublin.
FOR Friends Abroad—Post your Xmas Gifts early. Charming variety of Irish Linen, Afternoon Tea, Supper and Lunch Sets, and Fancy Goods. Moderately priced at Hoskett's, Grafton street.
FIELD fates (Metal) for Sale, cheap; also Plywood, Mouldings, Sash Stuff, Timber, and everything in the Joinering line.—Thomas Allen, 1 and 15 Upper Kevin street, Dublin. 'Phone 51769. 3 F
GAS Fire, £1; Tailor's Cabinet, Singer Sewing Machine, £1; Grinding Machine, £1.—Mona, 301, Irish Times Branch Office, Baggot street Bridge.
GOOD quality Turf, delivered.—Mortimer, Mullagh, Kells.
GOLD and Silver Watches by instalments. Send for Illustrated Catalogue.—H. Beason, 51 Mary street, Dublin.
LARGE Perfection Heating Stove and Primus, perfect order; together, 22/6. Address "Z 1696, Stove," this office.
NEW Cylinder Automatic Seals for Sale, less 33 1/3 off list price; never used. Apply S 987, this office.
SACKS, Waterproof Covers, Rick Covers, on best terms.—M. Coleman, 25 Chancery street, Dublin.
SECONDHAND Billiard Tables for Sale, small sizes. To be seen at Millar and Beatty, Ltd., 14 Grafton street.
STOCK-TAKING Sale—Ladies' and Gent's Waterproof Coats, Cycle Capes, Motor Suits, Badminton Rackets, Golf Clubs, Hockey Sticks, Footballs, Fancy Goods, Flannel Gloves, Dressing Balls, Elastic Stockings.—The Athletic Stores, 122 Stephen's Green, Dublin.
SAW Morlin Chair; perfect condition.—8 Strand, Malahide.
TYPEWRITERS, from £3, all makes.—Norman, 10 Parliament street, Dublin. T
TURF—For Sale, large amount of best quality Black Turf, at moderate price; any quantity supplied; Maynooth.—Apply "Z 1770, Turf," this office.
UNCLAIMED Property—500 Umbrellas, from 1/-; 500 Pairs Gloves, from 6d.; 500 Raincoats and Waterproofs, from 1/-; cheap and cash. Call or write for catalogue.—W. P. Cullen, Agent, 51 Lower O'Connell street, Dublin.
WRIGHT'S Gas Radiator, 10 lobes, little used, £5. Apply Winnett's Agency, Dalkey.

SPECIFIC ARTICLES WANTED.

ANTIQUE Silver Cups, Candlesticks, Salvers, Sugar Bowls, etc.; also Diamond Ornaments, Precious Stones and Old Gold; highest prices given.—West and Son, 26 Grafton House, Grafton street.
ANTHRACITE Stove, modern design (sitting-room); state price.—S 1214, this office.
BENSON'S give best prices for Old Gold, Silver and Platinum, also Artificial Teeth; cash by return. 80 Grafton street, Dublin.
BOOKS—Novels, Novels, History, Educational; 3 Literature all kinds bought for prompt cash.—Greene's, Parliament street, Dublin.
CASH Office Wanted, about 5', long 7' high; mahogany preferred.—S 1355, this office. 3 A
FEATHER BEDS WANTED.
Highest prices given. Newsham, 20 Aston quay, and 21 Abbey street. Nearest to city.—IRISH FEATHER CO., LTD., TARA ST., Dublin. 'Phone 61361. T
OLD Clock Hands or Military Curios Wanted.—Robt. Browning, Edward place, Clontarf. 13 1
WANTED immediately, large Scales or Weighbridge, suitable for weighing firewood at mills, in large and small lots. Apply to "Z 1736, Scales," this office. 3 C

MACHINERY.

ABOUT Belting—Balata, Leather, Hair and Cotton. T. J. Doherty, 36 Lower Gardiner street, Dublin. 3 C
CORN Crushers, Grinding Mills, Pulpers, Oil Engines. The Dairy Engineering Co. of Ireland, Ltd., 21-22 Bachelor's Walk, Dublin. T
FOR Sale, Concrete Mixers, Mortar Mills, Block Machines, Stone Breakers, Fordson Tractors, Boilers, Pricestman Sand Grabs, 21/17 cubic feet, new.—S 1319, this office. 4 B
NATIONAL Crude Oil and Petrol-Paraffin Oil Engines for immediate despatch; also Peat and Wood Suction Plants. Apply National Gas Engine Coy., Ltd., 186 Pearse street, Dublin. 3 E
RAILS for Sale, suitable for girders, Uprights or Hay Sheds, etc., cut to length; Rod Angles for Fencing; also Field Gates and Posts, complete.—Wilson Brothers, Bute street, Dublin.
WANTED, to Hire Gramulator, with or without Engine. Address "Z 1717, Granulator," this office.
50 H.P. direct current 500 volt Electric Motor for Sale; also Saw Bench, very little used.—C. F. Glover, Ltd., 2/6 George's quay, Dublin. 2 F

SPORTS AND PASTIMES.

GUNS—Special Agents for B.S.A. Guns, Rifles and Accessories.—Garnett, Crampton Court, Dublin. 18 7
GUN Repairs—Skilful work guaranteed; moderate charges.—Garnett, Crampton Court, Dublin. 18 7
GUNS—Catalogues of Firearms and all Shooting and Camping Accessories post free.—Garnett, Crampton Court, Dublin. 18 7
GUNS—Agents for Vickers' world-famed Shot Guns and Rifles.—Garnett, Crampton Court, Dublin. T
GUN Repairs of every description executed by skilled Gunsmiths, moderate charges, prompt att

4 *out of* 5

wait too long

Are your gums tender—do they bleed when you brush your teeth? If so—see your dentist at once and start using Forhan's For the Gums. You have the first symptoms of Pyorrhea.

Four out of five people over forty fall victims to Pyorrhea because they wait too long.

Forhan's For the Gums, used consistently, and in time, will prevent Pyorrhea or arrest its course. Use it regularly as a dentifrice.

Economical to use—get it at all chemists.

FREE *Liberal One Week Trial Tube sent free on request.*

Tyrs. Christy & Co., Dept. 1, 31 Old Swan Lane, London, E.C.4

Forhan's
FOR THE GUMS
Brush your teeth with it

For full weight and full value for money be sure you buy

SHREDDED WHEAT

The cereal that needs no cooking. You simply serve with hot or cold milk and sugar to taste. It's the whole wheat.

IODINE TREATMENT

BE WISE IODISE!

For Sore Throat and Catarrh

The Sure Shield

EACH TABLET STAMPED "I.TAB GUESTO" ACCEPT NO OTHER

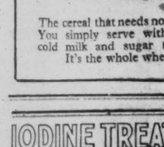

These Tablets dissolve slowly and have the effect of a prolonged gargle.

In Tins 8½d and 1/3

The formula is well-known, approved by the *Medical Profession* and printed on every tin.

GET A TIN AND DONT DELAY YOU PASS A CHEMIST ON YOUR WAY

The large quantity of quality wax in "KIWI" necessitates it being put up in its present container.

The tin that contains leather's natural dressing

Please write for Free Sample. For sale by all chemists, 1/3 & 2/6, or direct the Mentholatum Co., Ltd., Slough, Bucks.

Economical Two-Valve Wireless Set

SEE THE

Weekly Irish Times

TO-DAY.

Books of the Week.

EARLY DAYS IN KANSAS.

AUTOBIOGRAPHY OF A GIRL "COWBOY."

MRS. ORPEN, a Dublin woman, now seventy years of age, has written a remarkable volume in "Memories of Old Emigrant Days in Kansas, 1862-1865." It is, she informs us, "at the beginning "the autobiography of a little girl who went to live, amid almost complete isolation, on the Kansas prairie before it was settled up." Later on we learn that her surroundings were those of the Wild West "before cowboys were invented."

The writer is one of the few now living who were born on slave plantations in Virginia. Her childish recollections of slavery were all of tender care from the faithful Aunt Monin, the hereditary negro nurse of her mother's family, who saved the white household when the tide of the Civil War broke over them. In 1862, motherless, at the age of eight, she joined her father in his log home on the very outskirts of civilisation with no house west of them. Mrs. Orpen has a wonderful memory and a gift of vivid description that makes those days on the plains pass before the eyes of the reader. It needs not the author's assurance that everything is related truthfully as it appeared to the little child brought up in such surroundings; for only the record of the real can be so realistic. Life, when lived at its fullest, is romance.

In a series of episodes we get a full record of the life led by a remarkable little girl, her Auntie, of whom she was the despair; her father, who was father, mother, playmate, friend and mentor all in one; Nelly the pony, and Pluto the dog, who died of wounds received in the fight with the Seceders at Mound City. Over all is the glamour of adventure, while on almost every page is some little thing or other that shows that the author is steeped in the love of humanity. Few will read unmoved the few sentences in which she describes her last sight of the faithful Nellie. At nine years of age she could not spell, but she knew all about cattle. She was, therefore, in great request among the settlers for leagues around.

"A man would ride up to our bars (gate) and hail the household. Nine times out of ten I answered the hail, but, if not, then immediately would come the question—

"'Whar's your little gal? I want to ask her if she's seen my stock?'

"And the little girl would promptly reply, 'Yes, I saw them two days back. They were on the north side of Little Sugar Creek, two miles east of Adam's Mound. The sun was three hours high. They were heading towards the Big Sugar Creek. The white cow with the broken horn leading.'"

Mrs. Orpen adds as explanation. "This was information accurate and precise as an Admiralty wireless." The book is full of such vivid pictures, sharply and rapidly drawn. We can feel the hot glare of the August day that made Auntie wish she could take off her skin and sit in her bones so that the air could get through her. It is a book that can be read over and over again each time with a new appreciation of its charm. It is difficult to feel persuaded that the little girl whose adventures over sixty years ago we follow with such zest is living amongst us here in Dublin a mentally and physically young woman of seventy.

"Memories of the Old Emigrant Days in Kansas, 1862-1865." By Mrs. Orpen. Edinburgh: Blackwood. 15/- net.

SOME BOOKS ON DOGS.

A BOOK to delight everyone who ever loved a dog is "My Dog Simba." Our own special dog may never have fought a lion or met with any of the delightful adventures which came in Simba's way, but it is quite certain that he would have acquitted himself well if such splendid luck had come to him. Simba certainly must be described as a lucky dog; for an animal of such character, and possessing his sense of humour, had more elbow-room, so to speak, in his African home than he would have had in these tame islands, where Kerry Blues and small fry such as rats must take the place of rhinos and ostriches to keep a dog's pugnacious instincts alive in him.

* * *

All sorts and conditions of dogs figure in the collection of short stories entitled "Let Dogs Delight"—good dogs and bad dogs, but never an indifferent dog, because that kind of dog does not exist. Tales of the bad deeds of dogs at all times are few, and this may arise from gratitude on the part of the owners. We require no proof that dogs do not exchange ill-natured gossip with each other about their owners; there are things about most masters that a dog never will tell another dog, and probably will deny with every tooth in his jaws. "No man is a hero to his valet," but valets are a material race, lacking in imagination; a dog always can be trusted to remould in his own fancy the poorest specimen in the way of an owner into something near enough to his heart's desire.

* * * * *

"The Rubaiyat of a Scotch Terrier" is a nimble parody that gives one at times the feeling that the writer is being slightly profane, so closely does the Scotch terrier seem to trot behind the great original, with his merry prancings and foolings. The author's illustrations are admirable and completely in tune with the spirit of the verse.

* * * * *

The selection of dog stories from *Punch* is full of snap, as might be expected. In many of them we get the dog's point of view, as interpreted by a sympathetic onlooker—his attitude towards dog-shows, for example. One story deals with the well-known canine hatred for postmen, without, however, attempting the impossible job of explaining it. Why a dog hates a postman probably never will be known until the secrets of all hearts are revealed.

* * *

Mr. A. de Bary-Saunders' practical book on the management of the dog is a very useful production for any dog-owner to have by him, though it only professes to be intended for the inexperienced possessor of "a very first dog." The advice given on early treatment and feeding should forestall a good deal of the troubles consequent on learning as we go on, while some pet suffers from our experimental handling.

"My Dog Simba." By Cherry Kearton. London: Arrowsmith. 5/- net.

"Let Dogs Delight." By Rowland Johns. London: Methuen. 6/- net.

"The Rubaiyat of a Scotch Terrier." By Sewell Collins. London: Grant Richards. 3/6 net.

"Dog Stories from *Punch*." Illustrated by George Morrow. London: Clement Ingleby. 5/- net.

"My Dog." By A. de Bary-Saunders. London: Bell. 1/6 net.

A POPULAR ESSAYIST.—Mr. Agate can write interestingly on most subjects. His curiosity about life is unmeasured, and his sympathy extends to nearly every class of people, except the "highbrows." He abhors the "pale young men in spectacles reading poetry to the females of their kind, dressed largely in seaweed." He would sooner meet Mr. Mix than Mr. Max, and cheerfully would he trudge miles do shake hands with Jack Dempsey. On cricket, food, pantomimes and the academy he says what the ordinary man would say, if the ordinary man were endowed with a pretty wit. He tries his hand, like Hazlitt, at an essay on "People one would like to have known," and speculates amusingly on getting Disraeli's real opinion of Gladstone, on the ribaldries that Byron kept out of "Don Juan," and on the over-malicious passages through which Jane Austen ran her pen.

"The Common Touch." By James Agate. London: Chapman and Hall. 7/6 net.

"THE IRISH DORIC."

THE POETRY OF DR. A. P. GRAVES.

THE effort to translate into language the emotions and passions which music expresses led Thomas Moore to the writing of his best poetry. His collaboration with Sir John Stevenson towards musical arrangement resulted in those famous productions, the "Irish Melodies." In a later day, a no less happy collaboration between Dr. Alfred Perceval Graves and Charles Stanford produced such fine collections of folk songs as "Songs of Old Ireland," "Songs of Erin," and "Irish Songs and Ballads."

DR. A. P. GRAVES.

Much of that poetry from Dr. Graves was influenced largely by the Gaelic feeling and the Gaelic measures pervading Irish music. The verse based on such a structure retained many distinctive qualities, and country folk reproduce to-day many of Dr. Graves's songs as samples of our folk poetry! Indeed a recent anthology of Irish folk poetry included some of his work among poetry by unknown contributors. It is no mean achievement for any poet to have his verse accepted as the direct creation of a pure folk mind—a mind solely concerned with poetry in Milton's terms: the simple, the sensuous, the passionate.

The title of the newly-published selection from the early work of Dr. Graves owes its origin to Tennyson, who described as "Irish Doric" the "Songs of Killarney," when the author sent them to him in 1873. The earlier work of Dr. Graves was published in two volumes, "Irish Countryside Songs" and "Song of the Gael" to remove the author from a danger of being dubbed "Single Song Graves"—a danger emanating from the popularity of his "Father O'Flynn." The contents of the selection before us are sufficient to relieve Dr. Graves from any anxiety in that direction.

Most of the verse in this volume savours of the Lever and Lover school, with its carousing and rollicking—an atmosphere that appeals to those who desire fairs and wakes with shillelaghs, split skulls and broken hearts. Records of such lovable traits in Kerry peasants, Dr. Graves thinks, are not unbecoming "at a time when the Irish countryside is at last enjoying a rest . . . . after the reckless internecine war into which it had been so long and so cruelly plunged." "Irish Doric in Song and Story" largely is the record of a kindly man who, while he nets no faery from the Celtic twilights of his youngers, sees the Irish peasant on holiday and gives jovial expression to each rakish gesture; and he evidently wishes an extension of that fun of the fair to more sober quarters, when he suggests:

Is it lave gaiety
All to the Philly
Cannot the clargy be fri-thmen, too?

The popular acceptance of most of the songs in this volume renders criticism of their poetic value unnecessary. Dr. Graves's adaptation of the Famine Song with its

O, the praties they are small
O, the praties they are small
Over here!
O, the praties they are small
And we dig them in the fall,
And we eat them coats and all,
Full of fear, full of fear,

shows that, for all his exuberance, he is not forgetful of the sorrows that lie beneath the mask of his countryside.

* * * *

Since his adoption of the Principality, Dr. Graves has performed good work for Welsh song. Not least among his many labours are English verse translations made from the Welsh poems of Ceiriog Hughes—a poet who, the translator claims, "is and will ever be, the Welsh popular poet, just as Robert Burns will always be the poet of the Scotch people." These translations, which Dr. Graves has written from time to time during the last twenty-two years, are made in a vigorous style, free and fiery in the manly swing of Cymric song. Like most of Dr. Graves's own original work, the Welsh poet

. . . . matched how many
New songs to old Welsh airs,

and in "Alun Mabon," a group of lyrics on country life, the translator remoulds a music that brings all the conviction of sincere song.

F. R. H.

"Irish Doric in Song and Story." By Alfred Perceval Graves. London: T. Fisher Unwin. 6/- net.

"English Verse Translations of the Welsh Poems of Ceiriog Hughes." By Alfred Perceval Graves. Wrexham: Hughes. 2/6 net.

EXPLORATION ON THE NIGER.

A FEW months ago there was published a book, by Mr. A. C. G. Hastings, entitled "Nigerian Days," in which the author picturesquely told the tale of modern Nigeria, in whose making he himself had a hand. He now has fulfilled what clearly has been to him a labour of love—the editing with a running commentary of a private journal of the late Sir John Glover, ex-Governor of Lagos, who in the year 1857, when a lieutenant in the Navy, took part in a surveying expedition up the Niger, a river whose origin and course was then comparatively unknown. Glover was not the leader of the expedition, its scientific head being Dr. Baikie, but, undoubtedly, he was the driving power, and without him little would have been accomplished.

The Niger was, in truth, a death-trap. From the close of the eighteenth century men tried to reach it from Egypt, from Tripoli, and from the Gambia River and died or failed. Then in 1795 Mungo Park, working from the Gambia, partially succeeded: he returned by the same route in 1805. The last news that came from him told how of the forty-five Europeans in his party only five were left alive. Fifty years later Glover purchased from a native chief a book of logarithms that had been with Park on his last journey, and it now lies in the library of the Royal Geographical Society. Mr. Hastings has reconstructed the scene of Park's end—the canoe drifting down stream, the natives gesticulating on the bank endeavouring to divert it to the safe channel, the misunderstanding by the Englishmen and the unnecessary volley, the canoe caught in the rapids and all its occupants drowned. It was such an end as befell many explorers, an end that all but befell Lieutenant Glover when the little steamer, the Dayspring, failing to hold her head to the Niger's current, swung round and crashed to her doom on the Ju-Ju Rock.

* * * * *

By that time they had pushed their way well up the Niger—the advent of steam had at last made that possible: its foul and loathsome delta had been left behind. The river and adjoining country had been carefully surveyed for the first time. Good relations had been established with the various Moslem chieftains, and the expedition had been surprisingly free from deaths. True, they were all constantly down with malaria, but this was inevitable when men still thought that the disease was the outcome of noxious vapours and allowed the mosquito to breed and ravage unchecked.

The loss of their ship did not by any means end the utility of the expedition, though it was the signal for great difficulties among the *personnel*. The ship's captain was of the old brutal slave-trading type, some of the officers mutinous, others of the expedition lacked back-bone, while the surgeon was useless and selfish. It was Glover who stood out above all trials. He was possessed of a magnificent physique and indomitable spirit: racked with malaria he pushed on, now alone, now with but one other British companion. At first he was inclined to be too trustful of the natives, but he soon got their measure and knew when bluff must be ended. Yet he never used violence, though frequently in grave danger. He was more than an explorer; he had some of the spirit of the early Spanish adventurers—a missionary, but filled with love instead of violence. His personal feelings in regard to his mission are frankly set down in his journal that was written only for the eyes of a great friend.

* * * *

The thoughts of this naval lieutenant are almost prophetic. He stood on a peak of the Rannell Mountains above the junction of the Niger and Kaduna—"the river winding its way brought some sad thoughts to my mind. From all its various sources till its entrance into the sea, oppression, bloodshed, wrong and darkness blot with foul spots its splendid stream. A fatality seems to hang over it. May it please God that we shall aid in its removal, and soon commerce, as a means to a greater end, may cover its waters with other burdens than slaves and the results of war and depredation."

Here is Mr. Hastings's closing commentary on that prayer: "If ever mankind needed help it was those tribes and races of the Nigeria of to-day who, five-and twenty years ago, were living in a bondage of slavery and oppression which only those can realise who have beheld it. . . . It was a good prayer that which John Glover made upon the mountain-top so many years ago, and we know to-day that it has been answered."

"The Voyage of the Dayspring." being the Journal of the late Sir John Glover, together with some account of the Expedition up the Niger River, in 1857, by A. C. G. Hastings. London: Lane. 12/6 net.

LATEST FICTION.

THE LAST VOLUME OF "CLISSOLD."

THIS week Mr. H. G. Wells gives us the third volume of his novel, "The World of William Clissold." It now is possible to weigh the whole work critically, and we are disposed to think that, read as a unit, it would be much more agreeable than taken in monthly doses. The discursive talk which made the first volume tedious finds compensation in the balance of the third, which shows us the conclusions that Clissold draws from his "Outline of History" premisses. This third volume is occupied mainly with a *Credo* for the future, as the first volume with a *Credo* regarding the past. Clissold unfolds his dream of a "World Republic"—a world in which international frontiers and national being in all its manifestations are obliterated. He carries his reforms even into the Calendar, and would establish a ten-day week with a three-day "Sabbath." He discusses marriage, and repudiates the conventions. The Christian marriage met the needs of a peasant life with a passable success, but in the World Republic Venus Absoluta will be worshipped.

There is little story-telling in this volume, but the little is good. Clissold and Clementina come to an understanding; he decides to marry her and to devote what remains of his life to preaching his World Republic; and in the hour of joy and hope, calamity comes, and death to both. There is an episode by Dickon, that describes the tragic end with real beauty, and gives us an analysis of the dead Clissold's mind that is quite a masterpiece of detached writing. We feel that exactly thus Clissold would have appeared in Dickon's eyes, and that his judgment has the penetration of familiarity. Dickon quotes dead Clissold's favourite tag, which also appears upon the title page, *Panta rhei*. These words "shall be put as his sole epitaph upon his grave." Is this sad acceptance of universal transience the philosophy at which the author himself has arrived?

"The World of William Clissold." Volume III. By H. G. Wells. Benn. 7/6 net.

MR. WALPOLE'S NEW BOOK.

Mr. Hugh Walpole's new novel, "Harmer John," is one of the most notable, not of this season alone, but of recent times. Mr. Walpole returns to his beloved cathedral town, and writes once more in his Trollope style, although his book differs from a Trollope novel in moving more quickly and consecutively, while it is somewhat more hurried in style. "Harmer John" must be read to the end once it is begun, and it is a spacious book that yields the satisfying fulness of a Victorian novel. It is the tale of an enthusiast, half-Scandinavian, half-English, whose life is devoted to the city's welfare; who toils, teaches, suffers and is slain in the people's service, and who is recognised, years after his death, with a monument. The theme, thus baldly stated, suggests Ibsen's "Enemy of the People" and many plays and novels by modern Irish writers; but the comparison is misleading. Mr. Walpole is not cynical. His tale is not a tale of defeat, a sneer at humanity. It is a stimulating and comforting book, as far better in its telling as in its theme than his last book, the vague allegory of the man with red hair.

"Harmer John." By Hugh Walpole. Macmillan. 7/6 net.

In her latest book, "Crewe Train," Miss Rose Macaulay has well kept up the standard she set herself in "Potterism"—the book on which she "arrived." "Crewe Train"—clever and brilliant as it is—is not the equal of either "Told by an Idiot" or "Orphan Island." It is a very readable and amusing tragedy; indeed it is really amusing because it is a tragedy. Denham Dobie has spent most of her youth in the little republic of Andorra, between France and Spain. On the death of her father she is brought to London by her relations. She is uncouth, crude, painfully logical—a "child of nature," and, plunged into London society (where they talk, talk and write and then talk about what they have written), she is utterly miserable. Her marriage to one of the talker-writers does not help much. She tries to escape from the life that "they" lead, the life of talk, but in the end "they" beat her. One lays down the book in a state of sympathy and depression; sympathy for Denham, though she was perhaps a little stupid, depression because she was, one feels, made to suffer too much.

"Crewe Train." By Rose Macaulay. Collins. 7/6

In Philo Vance, art connoisseur, we are introduced to an amateur detective, whose mannerisms and cryptic utterances are suffered with commendable magnanimity by the New York Police Department. To find the murderer of the well-known broker, Alison H. Benson, is a problem rendered more difficult by the number of "suspects" involved and the pursuing of unprofitable clues. Vance alone maintains his irritating calm, and baffles us effectually as well as the officials. His "new system" is simply to detect the criminal by character study, and then to look for evidence to prove his guilt.

"The Benson Murder Case." By S. S. Van Dine. Benn. 7/6 net.

In a thrilling story of the sea, Lieutenant Mark Bennett's hero is a sober-minded bank clerk, whose secret yearning for a life on the ocean colours years of routine. When George Merriman, through the ruse of a relative, is "shanghaied" and sails as an unwilling ordinary seaman from the quiet coast of Rarehaven on board the outward-bound windjammer, Anglia, we revel in the refreshing salt tang of the atmosphere. George incites a mutiny, wins a charming wife, and has the good luck to be landed in England again just in time to claim a fortune.

"A Sea-Change." By Lieutenant Mark Bennett Arnold. 7/6 net.

According to an estimate by the United States Department of Commerce the number of motor-cycles in use throughout the world on January 1, 1926, was 1,436,147. The United Kingdom led with 491,000, Germany was second with 216,830, and the United States third with 145,691.

THE IRISH TIMES COLUMN FOR NEW BOOKS AND NEW EDITIONS.

Publishing Date: 8th Nov.

A Book for the Nation

Michael Collins and the Making of a New Ireland

By PIARAS BÉASLAÍ

Late Major-Gen. Irish National Army

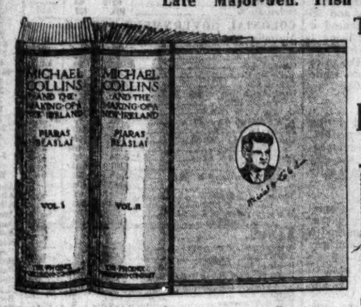

THE INNER STORY of SIX OF THE MOST STORMY and THRILLING YEARS IN IRISH HISTORY

Prospectus and Specimen Pages Post Free

IN order to place the volumes within the reach of all, the Publishers will deliver the two volumes on an initial payment of 5/- and further instalments on easy terms, particulars of which will be sent on application.

Fill up the attached Coupon and post to-day. (Or a postcard can be used).

To the Phoenix Publishing Co., Ltd.,
61 Upper O'Connell Street, Dublin.

Please send me Illustrated Prospectus of **Michael Collins** *and particulars of your easy terms of payment.*

Name.....

Address.....

I.T.

PUBLICATIONS RECEIVED.

ART.

The Painter's Methods and Materials. By Professor A. P. Laurie. London: Seeley Service. 21/- net.

BIOGRAPHY AND HISTORY.

Frank Bishop of Zanzibar. By H. Maynard Smith, D.D. London: Society for the Propagation of Christian Knowledge. 7/6 net.

My Army Life. By Lieutenant-General the Earl of Dundonald. London: Arnold 21/- net.

A Short History of Marriage. By Edward Westermarck. London: Macmillan. 10/6 net.

Gentlemen, the Queen! By A. Norman. Illustrated by Anna Frances Levinz. Dublin: Brindley. 6/- net.

The Great Chartered Companies. By David Hannay. **The Catholic Schools of England.** By Arthur Stapylton Barnes. London: Williams and Norgate. 10/6 net each.

DRAMA.

Translations and Tomfooleries. By Bernard Shaw. London: Constable. 6/- net.

Fanny and the Servant Problem. By Jerome K. Jerome. London: Hodder and Stoughton. 5/- net.

ESSAYS.

Composition as Explanation. By Gertrude Stein. **Rochester.** By Bonamy Dobree. **Catchwords and Claptrap.** By Rose Macaulay. London: Hogarth Press. 2/6 net apiece.

Man Not a Machine. By Eugenio Rignano. **Myth in Primitive Psychology.** By B. Malinowski. **The Hunter in Our Midst.** By R. Lowe Thompson. **Fe, Fi, Fo, Fum.** By H. J. Massingham. London: Kegan Paul. 2/6 net apiece.

Looking On. By "Philemon." London: Hodder and Stoughton. 3/6 net.

FICTION.

Redomont. By H. Bedford-Jones. Hurst and Blackett. 7/6 net.

The Pendulum. By Mrs. Burnett-Smith. **Mantis.** By Ethelreda Lewis. **Jean, A Maid, and Some Circles.** By John Travers (Mrs. G. H. Bell). Hodder and Stoughton. 7/6 net apiece.

Coriscande. By Mary L. Pendered. **The Rebel Bird.** By Diana Patrick. **The Pass.** By Lilian Allan. **Her Italian Husband.** By Olga King-Hall (Lady King-Hall). **One o' the Herd.** By May Sutherland. **Summer Storm.** By Frank Swinnerton. **In Glass Houses.** By Eleanor Brzyska. Hutchinson. 7/6 net apiece.

Daffodil Alley. By Sophie Cole. **The Devil's Jest.** By Elizabeth Carfrae. Mills and Boon. 7/6 net each.

Who Wants a Green Bottle? By Tod Robbins. Philip Allan. 7/6 net.

The Black Knight. By Ethel M. Dell. Cassell. 7/6 net.

The Red Apothecary. By John Horne. John Murray. 7/6 net.

Ironical Tales. By Laurence Housman. Cape. 6/- net.

JUVENILE.

The Mouse That Ran. By Helen Haywood. **Chapple and the Others.** **Mr. Pickles and the Party.** By Constance Edward. London: Warne. 1/6 net apiece.

MISCELLANEOUS.

Don'ts for Motor Cyclists. Don'ts for Motorists. London: Gay and Hancock.

Trade Unions and Trade Unionism. By Sir George B. Hunter and F. T. Good. London: Hutchinson. 6d. net.

Everybody's Peppys. London: Bell. 10/6 net.

A Simple Guide to Rock Gardening. By Sir James L. Cotter. London: Sheldon Press. 2/6 net.

The Motor Electrical Manual. London: Temple Press. 2/6 net.

Baily's Hunting Directory, 1926-1927. London: Vinton and Company. 7/6 net.

NEW EDITIONS.

Letters on Hunting and the Management of Hounds. By "Scrutator." London: Philip Allan. 12/6 net.

Enchantment. By E. Temple Thurston. London: Putnam. 2/6 net.

Our Highland Folklore Heritage. By A. Polson. Inverness: *Northern Chronicle*. 5/- net.

The Meaning of Democracy. By Ivor Brown. London: R. Cobden-Saunderson. 6/- net.

RELIGION AND PHILOSOPHY.

The Days of the Son of Man. By W. Mackintosh Mackay, D.D. London: Hodder and Stoughton. 7/6 net.

Occultism and Christianity. By Hugh Roscoe. London: Rider. 7/6 net.

TRANSLATIONS.

My Early Life. By William II., Ex-Emperor of Germany. Translated from the German. London: Methuen. 30/- net.

The Rubáiyát of Omar Khayyam. The Literal Translation of the Ouseley MS. at Oxford, with a Rendering into English Verse. By C. S. Tole. Exeter: Lee.

TRAVEL.

Paris. By Sidney Dark. Drawings by Henry Rushbury. London: Macmillan. 25/- net.

Sailing Across Europe. By Negley Farson. London: Hutchinson. 21/- net.

The People of Ararat. By Joseph Burtt, F.R.G.S. London: Hogarth Press. 3/6 net.

My Unsentimental Journey. By Gilbert Frankau. London: Hutchinson. 7/6 net.

IRISH RAILWAY WORKERS

POSITION OF BOYS AND FEMALE EMPLOYES.

The Railway Wages Board held a sitting in 24 Merrion street, Dublin, yesterday to consider an interpretation of the clause, "First pay period in June, 1926," contained in the Board's majority finding of April 21st and 22nd, 1926. On behalf of the workers affected by the "cuts" it was contended that a period, being a definite term complete in itself, meant the first pay period in June—that is, exclusively June; and that, as the reductions were set out on a weekly basis, they were applicable to a pay period which commenced and terminated in June.

The National Union of Railwaymen applied to the Board for a decision as to whether or not the wages "cut" was sustainable in the case of boys, contending that the "cut" was being applied to boys, who were not included in the Associated Irish Railway Company's claim, which was worded, "All men." As regards the application of the "cut" to female employés, the N.U.R. stated that reductions had been made in the wages of female employés, who, the union contended, should not have been affected by the majority decision of the Board.

Mr. Cecil Watters, representing the National Union of Railwaymen, said that in their opinion the term "First pay period" had not been defined correctly by the railway companies. On the Londonderry and Lough Swilly Railway the reduction took place on June 1st, 1926, and the pay period, which commenced in May, was split. The variation on the Great Southern system ranged from one to seven days in the month of May in respect of which the "cuts" took effect. As regarded other companies, the "cuts" took effect for the week commencing May 31st, 1926. In the foregoing cases it was obvious that the May-June periods were taken to effect the "cuts" instead of the June period only.

Replying on behalf of the companies, Mr. Vere White submitted that they had correctly interpreted the decision of the Tribunal in putting the "cuts" into operation in the period ended the first pay day in June. Certain increases had been awarded by the Tribunal, and the companies applied the same principle in giving the increase as they did in putting into effect the "cut." They did not wait for the full period to elapse before paying over the increases.

Mr. MacKeveth (a representative of trade unions)—Is it your contention that a man paid fortnightly should suffer a double reduction "on the first pay period in June."

Mr. White said that that was his argument. There were only 700 men affected.

Chairman (Mr. Justice Wylie)—It is only fair to state that I adopted word for word the notice of motion of the railway company, and if it had been pointed out to me that there was any possibility of ambiguity, I would have made it clear at once.

The Court sat in private to consider their decision. When re-opened, the Chairman announced that the majority decision was as follows:—"The Board declares by a majority that the true intention of its majority finding of April 21st and 22nd, 1926, was—'cut' was to take place on the several dates mentioned on wages earned on and after such dates."

Mr. Watters submitted that the award of April last did not apply to juniors or female employés.

On behalf of the companies, Mr. White said that, although not specifically set out, the "cut" applied to both juniors and female employés. If there was an adverse finding, the whole machinery of the Board would again have to be moved.

After a private session, the Chairman announced that the question of juniors and that of women workers was adjourned pending settlement.

HISTORICAL NOVELS

BY

Randal McDonnell.

Crown 8vo., cloth, 4/6 nett each.

My Sword for Sarsfield.
When Cromwell came to Drogheda.
Ardnaree.
Kathleen Mavourneen (6th Large Impression.)

DUBLIN: M. H. GILL & SON, LTD.
DUNDALK: THE DUNDALGAN PRESS.
NEW YORK: BENZIGER BROS.
AND ALL BOOKSELLERS.

OUR LENDING LIBRARY

gives you the best of entertainment

Catalogue and Terms on Application.

EASON & SON, LTD.,

Lower O'Connell Street, Dublin.

PRIVATE CHRISTMAS CARDS.

See Our Sample Books.

When you turn against your Food turn to Wincarnis

Failing appetite is a danger signal! It is the first collapse in the functions that maintain health. Beware of it!

There is no remedy in trying to force food on an unwilling stomach; that will only make matters worse.

You need a tonic that will enliven the vital forces which have been depleted by overwork, worry, want of fresh air, and so on.

Wincarnis supplies the necessary stimulus to the sluggish physical mechanism. Appetite comes back with exceptional sharpness. The glow returns to pale cheeks. The tired eyes regain their life and sparkle.

More important still, Wincarnis nourishes your body, feeds your nerves, enriches your blood, and hardens your resistance to the diseases and epidemics which threaten weakly constitutions these treacherous winter days.

Wincarnis is recommended and prescribed by over 17,000 Doctors—they know. Try a bottle this day before you forget!

WINCARNIS

The Wine of Life

5/6 LARGE SIZE

3/3 SMALL SIZE

Of all Wine Merchants Licensed Grocers and Chemists

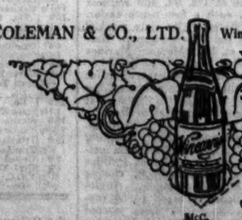

McC.

FREE TRIAL COUPON

COLEMAN & CO., LTD. Wincarnis Works, Norwich

F. A. WYATT & CO. pert. WE, COMMERCIAL BUILDINGS, DUBLIN.

Please send me Free sample bottle of Wincarnis. I enclose 2d. in stamps to pay postage, etc. (Please put a 2d. stamp on your envelope).

Name.....

Address.....

I.T.5

SUPERIOR D
AUCTION T
COX'
COMPRISING THE
AND C
Among the princip
Frame Piano, by
Harmonium, 2 Rec
field Sets, covered
Gramaphone (Pigot
stuffed Chesterfields
fronted Cabinet, S
Listening-In Sets, 2
Cabinets, Ebonised
Card Tables, Chin
Fire Brasses, Orien
French, etc.); Cutl
and Square-ended S
of Dining Chairs, H
Shop Mirrors; Be
Wardrobes, 7 Duch
Sheraton Bedroom
and Dressing Chest
Suites, Duchesse P
Mahogany Towel R
and Washstands; 2
Twin Beds, complet
and Pure Curled H
and Deal Furnitur
Boxes, Medicine P
Seats, Lawn Mower
cellaneous effects.
sold 3 o'clock.
JOHN H. C
CA
ON VIEW NEX
AT COX'S,
Comprising over 200
Ellore and Mirzapo
Axminster, and Brus
6ft. to about 20ft. x
rounds, Hall and C
Rugs, and several r
18in. to 36in. wide,
plication. Commis
JOHN H. CO
S
IMPORTANT TO
SALE
THE ENTIRE SALVAGE
DAMAGED BY FIRE
VENIENCE OF SALE
DUBLIN
WILLIAM MONTGOMEE
CORNWALL, on the abo
Mixed and Block Chocolate
mallows, Chocolate Creams a
milk Toffee, milk and
The Stock will be Sold
WM. MQ
A
GAINSBORO' H
SALE
AT OUR SA
20 C
"EXCEL
"GLENART
(
BATTER
39 WEST
ON VIEW TO
HIGH-C
JAMES H. NORTH & CO.
THE FURNITURE AN
by Kaden and Gillow
Oak Bookcase and Cabinet
Settee Suite, with loose cush
other Overstuffed Suites of
Carved Oak and Mahogany d
Regulator Clock, Walnut Ca
Quality Linoleum, Brass and
Bedroom Suites, Duchesse D
Furnishing and Fittings, Inc
Mattresses, Kitchen Dresser,
JAMES H.
S
ANTIQUE
BENNETT & SON, LTD.,
AT 6 UPPER ORMOND
commencing at 12 O'CLOCK
EXCELLENT HO
SILVER-PLATED
BENNETT
AUCTIONEERS &
LAWLOR, BR
IMPORTANT FU
IN OUR SALE
LARGE COLLECTI
UPRIGHT GRAND
PHONE— AUC
156.
DOCKRELL LIMI
FURNITURE A
TO-MORROW (FI
34 RATHGAR
RATHG
Piano, by Allison, metal
case; Mahogany Cabinet S
Dining Table, with screw ex
of six Mahogany Dining Ch
Couch, Pair Mahogany Fram
closed Mahogany Bookcase,
Console Table; Mahogany an
Whatnots, Mahogany Falling-
Tables, Chesterfield, in tar
Chair, in tapestry; Inlaid Wa
Cabinet, Grandfather Clock,
Walnut Hall Mirror and Rack
Walnut Bedroom Suite and
door Wardrobe, Carved Mahe
robe, Mahogany Chest of Dra
room Furniture, Bedroom War
Brass-mounted Beds, Hair an
Ornamental Mirrors, Carpe
Ornaments, Set Wavering Ne
Tantalus, Case Cutlery, Man
Gas Stove, Mangle, Pram; 6
Table China and Glass; Step L
etc.
On View Morning of Sale
Auction at 12 o'clock.
DOCKRELL LIMI
Auctioneers and
38 and 39 SOUTH GREAT G
LAND LETTINGS
BY
C. J. RUSSELL,
Auctioneer and V
ASHBOURN
TUESDAY NEXT, NOVEMBER
RATOATH M
(RATOATH, CO. M
For the Trustees of the C
Letting of 70 Acres of
Lettings to suit purchasers,
1st December, 1926. Letting
FRIDAY, NOVEMBER
LIVE STOCK SA
ASHBOURN
Entry Limited for Sale
before Sale.
C. J. RUSSELL,
Auctioneer and Va
ASHBOURNE
EVENTS IN IRELAND and
Illustrations. Price 6d. each.

FINANCIAL NEWS AND NOTES.

TONE AND COMMENT.

DUBLIN DULL.

COATS' PROFITS LOWER.

There was a weaker trend in prices on 'Change yesterday, and actual business current was decidedly circumscribed. The outstanding feature was the notification of the final dividend statement by the big firm of J. and P. Coats, Ltd. The net profits show a heavy slump from £3,655,589 to £2,024,589, a decrease of £1,631,110, owing to stock reduction and Government adjustment charged to revenue; but the main thing for the shareholders to consider is that the final dividend and bonus are maintained, making, with the quarterly interim dividend payments, 17½ per cent., less income tax—the same for the past half-dozen years at least. The balance brought in was £1,143,030, and the balance carried forward is £256,369, a reduction of £886,661. The market price of the shares gave way from 60s. to 57s. 7½d., a decline of nearly 2s. 6d. a share.

Guinness, Ord. was also again under sale pressure at easing prices, while Textiles generally and Tobacco Shares were dull and lower. The Funds, British and local, felt the strain, like everything else, and prices eased. Banks were rather on offer. Rails varied slightly. Dublin United Trams were harder, and Alliance Gas firm. Dunlop Rubber Ord. was dull and on offer, but did not change hands all day. Parent Trusts were again wanted. Central Hotel Shares were sold at 8s. 6d., compared with 14s. 5d. last business done level, and 12s. 6d. sellers called the previous day. Shell Transports fell smartly, but Anglo-Persian Oil Shares were materially higher. Brunner Mond Shares were weak.

LONDON IRREGULARITY.

TIN SHARES HARDER.

There was no noticeable expansion in the volume of business transacted in the London Stock Markets yesterday, and the tone was irregular. There were, however, several bright spots, and in some directions quite an active demand was evident. A generally steady to firm tone ruled in the gilt-edged market. Apart from French Loans, which hardened further with the franc, Foreign Government Stocks were dull and easier. Belgian scrip, although still in good demand, were quoted down to 6¾ prem. The hopes expressed concerning an early settlement of the coal strike led to a better tendency in Home Rails, but at the close final values were, practically without exception, the same as before. The weaker tendency manifest in Colonial and Foreign Rails on Wednesday was again evident, and the prices for the leading issue were further marked down. Industrials as a whole were dull. Textiles lost ground in some places, and Tobaccos also gave way, while Electrical Equipment shares were weaker in tone. Rubbers commenced with a heavy tone, but a better tendency developed later in sympathy with the improvement in the quotation for the raw material. Oils were dull, but among Mining Issues Tin shares were firmer on a further small advance in the price for the metal.

COMING COAL PEACE.

So far the Stock Exchange has not been unduly elated by the latest signs of a coming coal peace, having been disappointed in its previous expectations; but if the present indications should eventuate in an early termination of the strife it would very probably be reflected in a burst of activity in the more speculative markets of the House. Probably one of the first sections to benefit would be that for shares of the purely coal-producing companies. The stoppage, if it has brought profits to an end for a time in most pits, has not been accompanied by undue extra expense, and the recommencement of working should be followed by an early return to profits, especially if the expected trade revival eventuates.

PALESTINE ELECTRIC CORPORATION.

At a meeting of the Board of the Palestine Electric Corporation, the Marquis of Reading, Sir Alfred Mond, Sir Hugo Hirst, Mr. James de Rothschild, Mr. Bernhard Baron, and Dr. A. E. Railing were elected directors of the company. The Marquis of Reading becomes Chairman, and Mr. P. Rutenberg has been appointed managing director. The working capital required has already been subscribed, and Mr. Rutenberg is proceeding forthwith to Palestine to carry out the preliminary work of the Jordan undertaking.

CHARLES SEMON AND CO.

The scheme which was recently sanctioned by an overwhelming majority of shareholders of Charles Semon and Company, Ltd., has been approved by the Court. The effect of the scheme is to extinguish £75,000 of the notes without increasing the share capital. Before the scheme was launched there were 295,500 shares of £1 each. To-day there are 1,182,000 shares of 5s. each, whereof 295,500 shares remain in the hands of the former shareholders, of which there are about 3,500, and the balance, numbering 886,500, belong to the people who surrendered the £75,000 of notes.

HUNGARIAN PROPERTY.

The Administrator of Hungarian Property announces that a sixth dividend of 2s. 6d. in the £ will be paid to all creditors who are entitled to participate. The first distribution of the dividend will be made on November 22. An individual notice will be sent to each creditor as, and when, he becomes entitled to participate.

PROVINCIAL EXCHANGES.

BIRMINGHAM.—Motor shares quieter. Humbers and Austins hardened. Standards and Rovers dull. Wolseley Debs. flat. Lucas slightly firmer. Dunlops quiet. Austins, 6/3; do. Debs., 85½; Bluemels, 40/-; Components, 5/9; S.T.D., 4/6; Enfields, 39/9; Humbers, 45/-; Lucas, 74/-; Dennis, 97/3; Napiers, 32/6; Rolls, 34/10½; Rovers, 40/10½; Singers, 46/-; Standards, 87/-; Swifts, 2/5; Triumphs, 28/6, Dunlops, 27/9; Parent Def., 36/-.

MANCHESTER.—Many Textiles declined on Coats' announcement. Bleachers, 42/-42/6; Calicos, 29/6-29/9; Dyers, 47/6-48/6; Cotton, 51/-52/-; Spinners, 41/6-42/6; "Slubsers," 7/6-7/9; Coats, 57/6-58/6; Ship Canal, 16/-16/3; Velvets, 21/6-22/6; Courtaulds, 100/-103/6; Amalgamated Cottons, 5/6-5/9; Hoyles, 25/-26/-; Dunlops, 27/6-27/9; Nuera Silk, 33/-35/3; do. Pref., 25/-23/6.

INSURANCE SHARES.

BUSINESS DONE IN LONDON.—Associated Re. Insurance, 12/3; Atlas Assurance, £18 11/6. 1½s.; Commercial Union, 24⅞, 11½, 3s. 2s.; Employers' Liability, 83/6, 3d., 4/9, 2/6, 3/-, 4/-; General Accident (A.), 2, 1s. 1d., 1s.; London and Lancashire (x.d.), 20s.⅜, 5½; London Assurance, 11s.⅜; Motor Union (x.o.), 51s.½; North British (x.d.), 22 11s.; Phoenix Assurance (x.d.), 15s., 5s., £13 4/3; Prudential "A" Shares, 21⅞; do. "B" Shares, 37/3, 6/10½, 7/-, 6d., 6/9; Royal Exchange (x.d.), £6 19/-, 6/9, £6 18/-, £6 18/6; Royal Insurance (x.d.), 31s.; Scottish Union, 10s.⅜, 9s.; United British Pref., 13/6d., 10½d.

BUSINESS DONE IN LIVERPOOL.—Commercial Union Assurance, 24⅞, 5s.; Employers' Liability Assurance, 84/9, 4/-; General Accident, Fire and Life Assurance (x.d.), 2½s.; London and Lancashire Insurance (x.d.), 20s.; North British and Mercantile (x.d.), 22½s.; Northern Assurance (x.d.), 294/6, 5/-; Phoenix, Nos. 4000—458245 and 700001—1140000 (x.d.) 13⅞; Phoenix 5 p.c. Registered Deb. Stock (x.d.), 97½; Royal Insurance (x.d.), 31 11s. ¾; Sea Insurance, 3½s. 1½.

OIL OUTPUT.

Venezuelan Oil Concessions.—Well R 95 at La Rosa was brought in on October 30, producing 100 tons per day through a ¾-inch flow-plug, with 300 lbs. pressure, specific gravity .900.

The Stock Exchange.

Members of the Stock Exchange are not allowed to advertise for Business purposes or to issue circulars or business communications to others than their own Principals.

Persons therefore who advertise as brokers or share dealers are not members of the Stock Exchange, or in any way under the control of the Committee.

A list of Brokers who are Members may be seen at the Bank of England Stock Transfer Offices, Finsbury Circus, or obtained on application to Secretary to the Committee, when can also be obtained information as to Sale of Commissions.

LONDON CHANGES.

The volume of business transacted in the gilt-edged market remained on a small scale. Among War Loans the 3½ p.c. at 98⅛ were marked ¼ better, but others were content to remain at their overnight values.

An irregular tone ruled in Foreign Government Stocks; for, while the French Loans were firm, elsewhere an easier tendency was manifest. Brasilian 4 p.c. 1889 at 52 were marked 2 points down, and Argentine 4 p.c. Rescissions dropped a point to 80. Peruvian Corporations were a heavy market, and the Ord. were marked ¼ lower, while the Pref. and Debs. each lost a point to 47½ and 98 respectively. Turkish Unified experienced a slight set-back, the final value of 22 being ¼ below the overnight level. French Fives again met with a good demand, and the price further appreciated to 13⅜, or ¼ better, while the Fours were marked ¼ higher at 10½.

RAILS UNCERTAIN.

A slightly firmer tone was manifest during the early hours in the Home-Railway market, but later on an easier tendency developed, and final quotations were much the same as on Wednesday. Midland Ord. were finally quoted a trifle lower, the figure being 73½, or ¼ below the overnight value.

A dull and easier tone ruled in Colonial and Foreign Rails. Buenos Ayres Great Southern at 99 x.d. and bonus were marked a further ½ easier, while the Pacific and the Western were also both ½ lower on the day's business. Central Argentine dropped back to 73½ x.d., or ½ easier, and Central Uruguay lost a similar amount to 74 x.d. Cordoba Centrals were again quoted down, the Ord. losing a further ½ to 33, while the 2nd Pref. at 53 were also ½ down on the day. Antofagasta Ord. lost their improvement of the previous day, the final quotation of 21 x.d. being ½ lower, but United Havana were quoted ½ better at the close to 70.

RUBBER SHARES LOWER.

Business continued on a small scale in the Rubber Share market yesterday, and an irregular tendency was manifest. Final values were again marked down in the majority of instances, several of the declines being of a substantial character. A steady tone ruled in the Commodity market at the opening, but, later on, a harder tone developed, and the quotation for the raw material went forward. Spot and November sold 1s. 7½d., 1s. 8¼d., and then ¼d. per pound, while December opened at 1s. 8¼d., proceeded to 1s. 8½d., and after touching 1s. 8⅝d. eased again to 1s. 8¼d. per pound. January to March fluctuated between 1s. 8¼d. and 1s. 8¾d., and were finally called 1s. 8¾d. per pound; while April to June closed at 1s. 9d., after going to 1s. 9¼d. at one time. In the Share market Anglo-Sumatra were a dull spot, the final level of 97s. 6d. ex.d. being 2s. 6d. lower, while Baru and Java Para were both 1s. 3d. easier on the day. Anglo-Dutch and Asahan both dropped 6d., and Hong-Kong Selangor at 73s. 9d. were 1s. 3d. lower. Yam Seng shed a further 1½d. to 6s. 3d. Bah Lias, on the other hand, were marked 1s. 3d. firmer at the close to 48s. 9d. x.d., while Anglo-Java at 7s. 10½d. c.d. were 1½d. higher.

TEA SHARES LOWER.

Dealings in the Tea share market yesterday were again on an extremely small scale, while a dull tone still prevailed in most directions. The vast majority of changes were in the downward direction. Bogawantalawa at 70s. showed a loss of 1s. 3d. Darjeeling fell 1s., 1½d. to 45s. Doom Doom shed 1s. 10½d. to 75s. 7½d., and Doom Dooma and Eastern Assam were 1s. and 2s. 6d. lower respectively. Consolidated Tea and Lands were marked forward to 30½, or ½ to the good, while Jorehaut rallied to 83s. 3d., or 9d. better.

OIL SHARES EASIER.

With the approach of the carry-over, the preliminaries in connection with which will be in progress to-day, conditions in the Oil Share Market yesterday were less active than of late. End of the account realisations were responsible for the lower prices quoted for most of the leading counters, while an easier tendency characterised several other favourites. Moderate realisations in view of the approaching settlement, were responsible for a decline of ½ in Anglo-Persians, which closed at 6½. For a similar reason Burmahs gave way ½ to 5¾. Following New York advices, Shells opened easier at 4½, and further weakened as a result of selling on Paris account to 4¼, the mean for the day's business being a loss of ½; the Bearer Shares were down to a like extent at 4½. Royal Dutch closed with a loss of ¼ at 30¾; Anglo-Americans weakened ½ to 4, a certain amount of profit-taking being in progress. The Mexican Eagle issues developed a harder tendency, the Ordinary improving 4½d. to 9s. 9d., the 8 p.c. Pref. gaining 6d. to 18s. 6d., and the 7 p.c. First Prefs. strengthening to 17s. 1½d. Among Trinidad issues, the outstanding feature was the strength and activity of Apex, for which the demand showed no sign of slackening, further good buying resulting from the publication of record production figures for the past month. This company's output now exceeds that of Trinidad Leaseholds. As a result of the demand the shares rose at one time to 4⅛, and closed with a gain of ½ at 4⅛. Trinidad Leaseholds, on the other hand, were easier, weakening to 4⅞ at one period, and finishing with a loss of ½ at 4¾. A dull tendency developed among Venezuelans.

INDUSTRIALS UNINTERESTING.

It was difficult to discover bright spots in the Industrial market yesterday, where the tone generally was dull throughout. J. and P. Coats's figures for the past financial year caused a general marking down of values in the Textile section. Coats finished with a loss of 1s. 9d. at 58s. 3d., but support is forthcoming for the other leaders, which showed little change on balance. Fine Spinners lost 3d. at 42s. 3d., and Bleachers at 42s. and Bradford Dyers at 48s. were each 6d. easier. Of the Artsilk issues, Nueras continued on the down grade, the Ord. at 22s. 6d. and the Def. at 23s. 6d. losing 1s. each. Courtaulds fell away to 5⅞, but Joshua Hoyles rallied to 1⅛. Amalgamated Cottons were supported at 5s. 6d., but Dyestuffs lost the turn at 16s. 9d. Chas. Semon Notes declined further to 68. Some forced selling of Electrical Equipments was again noticeable, chiefly Johnson and Phillips, which relapsed to 57s., a loss of 2s. 6d. Although there was not a great deal doing among Tobaccos the tone was comparatively steady.

The Chemical Combine issues had a dull appearance throughout. Brunner Monds were offered around 35s. 9d., and Nobel Def. at 17s. 9d., with Nobel Ord. finally unchanged at 35s. 9d. Dyestuffs also eased to 16s. 9d.; but United Alkalis closed steady at 35s. Few variations occurred among Breweries. Watney Def. encountered a seller, which left the price 1 down at 25⅜. Investment inquiries were again received for Barclay Perkins Pref., and the shares closed ¼ harder at 6. Bank Shares were on the quiet side. An easier tendency was witnessed among Coal, Steel and Engineering issues, though changes on balance were without significance. Buyers appeared for some of the Electric Supply Shares, where County of London put on ½ to 3¼. The demand for Shawinigan Capital Stock continued, and the final price of 27½ left them 7 to the good. Motor descriptions were mostly lower, with Humbers a weak spot, 1s. 3d. down at 45s. Dennis lost 6d. at 97s. 6d., and Rolls Royce 3d. at 35s. Thomas Tillings, however, put on 6d. to 54s. Sudan Plantations were on offer again in the Land group, and finished ¼ down at 4⅛, with Forestals marked 1s. lower at 24s. Foodstuffs, Catering issues and Stores had an uncertain appearance. Home and Colonial shed ½ at 3¼, and Liebiga weakened to 15⅞. Liptons were offered at 10s. 6d., but J. Travers stiffened to 2¼, and Van Den Berghs Ord. improved to 1⅝. Harrods continued to droop, closing at 56s. Newspapers moved within narrow limits. Allieds rallied a trifle to 51s. 6d., and Amalgamated Press were harder at 2⅛, but *Daily Mail* Trust were offered around 64s. Shipping issues were subject to further scattered sales, Royal Mails falling 2 to 32½, Canada Steamship 1 to 33, with Cairn Line at 17s. 9d. and Furness Withy at 36s. 6d., each a few pence easier. Of the Insurance Shares, Atlas were marked ¼ lower at 18½. Of the Wireless group, Marconis were offered at 16s., Marconi Marines at 22s., and Canadian Marconis at 4s. 3d.

In the Miscellaneous Department, Swedish Match issues held their earlier advances, the "A" Shares at 14⅞ and the "B" Shares at 14½. Dunlops stiffened somewhat to 27s. 9d., but business was not very brisk in them. Barry Ostleres were a good market, changing hands up to 65s. 7½d., with buyers in evidence at 65s. Among recent issues Phillips Rubbers suffered a sharp setback, closing 1s. 3d. down at 3s. 6d. premium. Anglo-Canadian Pulp Debentures eased to 5¼ premium. Debenham Securities were quoted around 3d. discount, with Gordon Selfridge Trust favoured at ½ premium. Illustrated Newspapers were dealt in at ¼ premium for the Ordinary and 1s. discount for the Preference. Bogota Telephone Ordinary changed hands freely up to 31s. 9d.

BRITISH FUNDS, ETC.

	Closing.	Rise or fall.
Consols	54	55
War Loan 3½ p.c.	98⅛	98⅜ + ⅛
do. 4½ %	93	94
do. 5%	99½	99⅝
do. 5% (Tax Free)	99⅝	100⅛
Funding Loan	84	85
Victory Bonds	91½	92½
5½ % Conversion Loan	94⅝	94⅞
4½ % Conversion Loan	84½	85½
5½ Treasury Bonds	101¼	101⅜
Irish Land 3¼ %	70	58
India 3%	39½	40
do. 2½ %	60	70
do. 2½ %	102½	102⅝
do. 7 %	161	163
Local Loans	63½	63
Sudan 5%	105	107

COLONIAL AND FOREIGN RAILS.

Antofagasta	80	82
Argentine G.W. Ord.	81½	83½
do. 5%	80	83½
Brazil Railway Common	¼	¼
Buenos Ayres Gt. S.	99	100⅜
Buenos Ayres and Pacific	84½	86½
Buenos Ayres and W.	84½	85½
Canadian Pacific	167	168
Central Argentine	73½	74½
Central Uruguay	73	73⅝
Cordoba Central	32	33
do. 1st Pref.	81½	83½
do. 2nd Pref.	52	54
Entre Rios	98½	99½
do. 5% Pref.	98½	99½
Grand Trunk Pac. Deb.	56	58
Grand Trunk 4 p.c. Guar	77	79
Great Western Prov. Deb.	70	72
Leopoldina	40	42
Mexican Rails	8	8½
do. 4 p.c. Pref.	21	23
do. 6 p.c. Pref.	11	13
San Paulo Ord.	131	133
United Havana	69	71

BANKS.

Anglo South American	7⅞	7¾
Australasia	13½	14
Bank of England	344	349
Bank of New South Wales	43¾	44¼
Bank of New Zealand	5	5¼
Barclay's A	77½	80
British Overseas	5½	6
Canadian of Commerce	95	98
Chartered of India	19⅞	20⅜
Hong Kong	117	120
Lloyds	62⅜	63⅜
Midland	85¾	87⅜
National Discount Limit.	43⅜	44⅜
National Prov. & Union	27⅜	28⅜
Royal of Canada	51	53⅝
Standard of South Africa	13½	14
Union of Australia	14¼	15¼
Westminster Bank	18¾	19

FOREIGN BONDS.

M.U.—Oct. 25.		
Argentine, 1886	99	101
Do. 4 p.c. Rescissions	79	81
Do. 5 p.c. 1909	94	96
Brazil 4 p.c. 1889	51	52
Do. Funding, 1908	90	92
Do. 5 p.c., 1914	78	80
Chinese 5 p.c., 1896	84	86
Do. 4½ p.c., 1898	67	69
Do. 5 p.c., 1913	49	52
Cuban 5% Sinking Bonds	102	104
Egyptian Unified	83¼	84
French Loan	13¾	14¼ + ⅛
Do. 4%	10	11
German 7 p.c.	102	104
Greek Loan	91⅝	92⅝
Honduras 6 p.c.	16	18
Japan 4 p.c., 1905	92	94
Do. 6 p.c., 1924	92	93
Mexican 6 p.c., 1899	50	60
Do. 6 p.c. 10-Y. Treas	50	60
Peruvian Corporation	6⅝	7⅛ — ⅛
Do. Deb.	49	50
Do. Deb.	97	99 — 1
Portuguese 3 p.c.	35	37
Russian 4 p.c.	21	23 — 1
Turkish Unified	21½	22⅛ — ¼
Uruguay 5½ p.c.	64½	65½

BRITISH RAILS.

Great Western	88½	89½
Do. Cons. Pref.	93	95
Lon. and South. Ord	73	74
Do. 4 p.c. Pref.	71	73
Do. 5 p.c. Red. Pref.	95	98
Do. 4 p.c. Pref., 1923	69	71
Lon. North-East 5 p.c. Pref. Ord.	49½	50½
Do. Def. Ord.	18	19
Do. 4 p.c. 1st Pref.	54	56
Do. 4 p.c. 2nd Pref.	37	39
Metropolitan	30	32
Do. p.c. Pref.	89	92
Do. District	33½	34½
Southern, Pref. Ord.	77½	79½
Do. Def. Ord.	45	46
Underground Electric	4	5
Do. Income Bonds	100	102
Do. 6 p.c. Debs	101	103

COLONIAL GOVERNMENT STOCKS.

Australian Com. 5 %	98	100
Do. 6 %	101	103
Brisbane 4½ %	91	93
Canada 4 %	87	89
Cape 3½ Cons.	78	80
Ceylon 4%	99	101
New South Wales 3½ '22-'47	90	91
do. 5½ 1922-7	98	100
do. 4½ % 1935-60	102	104
New Zealand 4½ '29	95	97
Nigeria 4 %	111	113
Queensland 4½ '40-'50	77	79
do. 6% '30-'40	101	103
South Africa 4 % Cons.	98	100
Victoria 4 % '40-'60	101	103
do. 6% 2 1923	100	102
Western Australia 5 % '35-'65	98	100
do. 6 % 1930-'40	101	103

FOREIGN BONDS.

Argentine, 1886	99	101
Do. 4 p.c. Rescissions	79	81
Do. 5 p.c. 1909	94	96
Brazil 4 p.c. 1889	51	52
Do. Funding, 1908	90	92
Do. 5 p.c., 1914	78	80
Chinese 5 p.c., 1896	84	86
Do. 4½ p.c., 1898	67	69
Do. 5 p.c., 1913	49	52
Cuban 5% Sinking Bonds	102	104
Egyptian Unified	83¼	84
French Loan	13¾	14¼ + ⅛
Do. 4%	10	11
German 7 p.c.	102	104
Greek Loan	91⅝	92⅝
Honduras 6 p.c.	16	18
Japan 4 p.c., 1905	92	94
Do. 6 p.c., 1924	92	93
Mexican 6 p.c., 1899	50	60
Do. 6 p.c. 10-Y. Treas	50	60
Peruvian Corporation	6⅝	7⅛ — ⅛
Do. Deb.	49	50
Do. Deb.	97	99 — 1
Portuguese 3 p.c.	35	37
Russian 4 p.c.	21	23 — 1
Turkish Unified	21½	22⅛ — ¼
Uruguay 5½ p.c.	64½	65½

IRON AND STEEL.

Armstrong (W. G.)	4⅜	4⅝
Cammell Laird	5⅛	5⅜
Dorman Long	9⅜	10
Hadfields	14⅜	15⅛
Do. (15/- paid)	8⅛	9⅛
Pease and Partners	13⅛	14⅜
South Durham Steel	5⅜	5⅝
Siemens	2⅝	2⅞ — ⅛
United Steel	4⅜	5⅛
Vickers Ord.	4⅜	4⅝ — ⅛

LAND AND INVESTMENT.

Aboukir Land	15⅜	15⅞
Argentine Land Invest.	15⅛	15⅝ + ⅛
Assam Frontier Land	1⅜	1⅝
B.N.B. Land	8⅜	8⅝
Forestal Land	23⅜	24⅜ — ⅛
Gaddum Bros. Ord.	2⅜	2⅝
Pekin Syndicate	5⅞	5⅝
Rio Negro Lands	1⅜	1¼
Sudan Plantations	4⅛	4⅜ — ⅛

NEWSPAPERS.

Allied Newspapers Def.	7⅞	7 11/16
Allied News Ord.	51⅜	52⅜ + ⅛
Amalgamated Press	2⅛	2⅜ + 1/16
Daily Mail Trust (1/6 pd.)	63/4½	64/4½ + 0/9
Daily Mirror Ord.	7⅛	7 11/16
Sunday Pictorial Ord.	4⅛	4⅜

NITRATES.

Alianza	8	9
Lagunas Nitrate	15/9	17/9
Lautaro Nitrate	3⅜	3⅝
Liverpool Nitrate	1⅝	1¾
Pacific Nitrate	1⅜	1⅝
Rosario Nitrate	13/9	17/9
Santiago Nitrate	1¼	1½
Tarapaca Nitrate	1⅛	1⅜

OILS.

Anglo-American	3⅝	4
Anglo-Ecuadorian	1⅜	1⅝
Anglo-Persian "B"	6½	6⅝
Anglo-Persian Ord	6⅝	6½
Do. 8 p.c. 1st Pref.	20/-	20/6
Do. 8 p.c. 2nd Pref.	27/1½	27/7½ + 0/1½
Do. 5 p.c. Deb.	97	97
Apex Trinidad	4⅛	4⅜ + ⅛
Asiatic	16/3	16/9 — 0/3
Brit. Borneo Pet. (10/-)	17/6	17/9
British Burmah (£/-)	7/9	8/-
British Controlled	4/6	4/9 — 0/3
Do. Pref.	2/-	2/3 — 0/3
Burmah	5/-	5/3 — ⅛
Do. 5 p.c. Pref.	20/6	21/- + 0/1½
Caltex	1/7½	1/7½ — 0/1½
Eagle Transport Pref.	5/9	5/9
Do. Def. n. Notes	10/-	10/-
Do. Bearer	10/-	10/-
Kern River (10/-)	12/-	12/9 — 0/3
Lagio-Egyptian (no par value)	4⅛	4⅜ — ⅛
Lobitos	5/-	5/3 — 0/3
Mexican Eagle	19/6	20/9 + 0/4½
Do. 8 p.c. Pref.	18/3	18/6 + 0/4½
Do. 7 p.c. 1st Pref.	16/10½	17/4½ + 0/1½
North Caucasian (10/-)	3/9	4/-
Ural	4/6	4/9 — 0/3
Oropuche (£/- sh. fd.)	1/3	1/6
Phoenix	24/6½	24 10½ — 0/1½
Royal Dutch	4/6½	4/7½ — ⅛
Shell Transport	4⅝	4⅞ — ⅛
Do. 5 p.c. Pref. (£10)	9⅝	10⅛
Do. 7 p.c. Pref.	24/7½	25/1½ — 0/3
Spies (2/-)	1/1½	1/4½
Sieum Romana	14/10½	15/4½ — 0/1½
Tankers Pref.	4/1½	4/7½
Trinidad Central	11/9	12/3
Trinidad Leasehold	4⅛	4¾ — ⅛
United Brit. Trinidad	6/10½	7/4½ — 0/1½
Ural Caspian	3/9	4/3
V.O.C. Holdings	2⅝	2⅞ — ⅛
Do. 7 p.c. Pref.	19/-	19/7½
Van Den Berghs	1¼	1⅝ + ⅛
Do. Pref	4⅛	4½

SHIPPING.

Cairn Line	17/3	18/3 — 0/3
Canada S.S.	31/3	33/3
Court Line	29/6	31 0
Cunard Ord.	18/6	19/6
Elder-Dempster 6 p.c. Pf.	17/6	18/6
Furness, Withy	35/6	37/6 — 0/3
P. and O. Def.	220	280 — 7
Royal Mail Ord.	80	85 — 2

TEAS.

Amal. Estates	40⅝	46/6 + 0/6
Assam Co.	44/3 — 0/7½	Imperial	42/0 — 1/0
Assam Dooars	48⅝ — 0/3	Jalinga Valley	51/3
Jhansie	27/9 — 0/3	Jokai	82/6 + 0/3
Keg'want'lawa	70/0 — 1/3	Kenilworth	85/9 + 0/4½
Kenilworth	38/9	Lanka	55/6 + 0/3
Lanka	35/6	Lebong	71/10
Lebong	71/10	Rungamuty	30/-
Rungamuty	30/-	Tea Co.	17/-
Tea Co.	17/-	Tea Estates	26/6
Tea Estates	26/6	Tunglu	40/4½
Tunglu	40/4½	Makum	20/10½
Makum	20/10½	Mlesbund	81/7½ — 0/4½
Mlesbund	81/7½	Nedeem	31/7½
Nedeem	31/7½	New Dimbula	4/-
New Dimbula	4/-	Nuwara Eliya	98/1½
Nuwara Eliya	98/1½	Ouvah	83/9
Ouvah	83/9	Peacock & Nil	4/3¾
Peacock & Nil	4/3¾	Pekoedale	6/-
Pekoedale	6/-	Pundaloya	85/0
Pundaloya	85/0	Rookhaij Cey	43/9
Rookhaij Cey	43/9	Scottish Ceylon	46/-
Scottish Ceylon	46/-	Scot. T. & Ln.	53/9
Scot. T. & Ln.	53/9	Singlo	30/9
Singlo	30/9	Travancore	28/-
Travancore	28/-	Up. Assam	54/4½
Up. Assam	54/4½		

TELEGRAPHS.

Anglo-American Def.	24½	25
Marconi Wireless Ord.	15/9	16/3 — 0/3
Do. Pref.	96	97
Do. Debs	21/6	22/6 — 0/3
Do. Marine	4/0	4/6 — 0/3
Do. Canada	4/0	4/6
Oriental Telephone	11⅜	11⅞
Radio Corporation	11⅜	11⅞
Do. Pref. ($50)	9⅝	10⅜

TEXTILES AND STORES.

Amalgamated Cotton	5/3	5/9 + 0/3
Bleachers	42/0	43

NEW BARRACKS FOR THE R.U.C.

PROPOSAL TO SPEND £800,000.

LABOUR MEMBERS OPPOSITION.

When the second reading of the Exchequer and Financial Provisions Bill was taken in the Northern House of Commons yesterday, opposition was shown to a proposal to allocate a sum of £800,000 on the erection and repair of police barracks in the Northern area. After the Prime Minister had intervened in the debate and described the condition of some of the barracks, the second reading was passed.

NINETY NEW BARRACKS.

RECONSTRUCTION IN 115 CASES.

Mr. Milne Barbour said that the main proposals hinged on the Government Loans Fund and its uses. Under Clause 1 it was proposed that the Ministry for Finance be empowered to raise, by the issue of Ulster Loans Stock, a sum of £4,250,000 in all, and consequentially to lend up to that amount for the various finances from the funds. Power was taken in the bill to increase the amount that may be spent on police barracks reconstruction from £375,000 to £800,000, and, as a result of a survey in 1923, it was found necessary to erect new barracks in about 90 cases, and to reconstruct existing barracks in about 115 cases. Under clause 5 it was proposed that the Controller and Auditor-General should be placed on a salary scale of £1,200 to £1,500, instead of a fixed salary of £1,350.

Mr. Kyle (Labour) said the sum was out of proportion to what was required. The spending of what amounted to 17s. 6d. per head of the population on police barracks was a thing that should give them pause. It might have been necessary to have a big police force in the years from 1921 to 1923, but to make such elaborate arrangements as these for the housing of policemen was something that a future House of Commons would not agree to.

Mr. Robert Crawfor said that the police had not been properly housed in the past. He thought that the Government should give an assurance that, before those new barracks were built, the people in the district should be asked if they were necessary.

The Minister for Finance (Mr. M. N. Pollock) said that they had great cause of complaint against the Imperial authorities in handing over to them police barracks in such a disgraceful condition. Many of them were unfit for human beings to live in. The Imperial authorities, however, refused to recognise any liability in respect of the barracks. It did not necessarily follow that this sum of £800,000 would be expended. It contemplated expenditure over a period of ten years.

MR. DEVLIN'S RECOLLECTION.

Mr. Devlin asked the Minister if he thought at a time like this, when there were clamant demands for houses for the poorer people, who were complaining bitterly, that so much money should be spent on improving barracks. There was not an artisan or labourer who did not feel the need for better housing. When they made constant demands for improved housing conditions for the people, they were told by the Minister of Finance that they could not afford it; yet he is proposing to spend £800,000 on police barracks. A more extraordinary condition of things he never heard. It was entirely unnecessary expenditure when extreme poverty, destitution and bad housing prevailed throughout the province. He would like to make a tour with the Minister of Finance, and see how much of the stories in regard to the bad condition of police barracks was justified. He remembered when he was a member of the Public Accounts Committee some of the things they had to investigate in the police accounts made them shriek with laughter. He remembered that one item was for £3,000 for telegrams spent in connection with the whitewashing of police barracks.

Proceeding, Mr. Devlin said that he was in favour of the increase in the salary of the Controller and Auditor-General, for he believed in paying well officials entrusted with responsible duties.

PRIME MINISTER'S STATEMENT.

The Prime Minister said that he would not intervene in the debate had it not been that the question of the better housing of the Royal Ulster Constabulary had been attacked by the members of the Opposition.

The only thing that they could do, proceeded Sir James Craig, was to put as many as possible of these barracks into a sanitary condition and replace the others with new buildings. He had no doubt that the House and the whole of the Ulster people would insist that the guardians of their peace should be properly housed. Parliament had voted large sums in improving the housing of the poor, and they should have proper houses for those who protected the poor as well as the rich. Every care would be taken not to spend a single shilling, except what was absolutely necessary.

ELECTRIC LIGHT PLANTS.

Mr. James Beatty (Labour) said that they wished both the police and the poor properly housed. In Ballymoney a new barracks had been erected at a cost of between £7,000 and £8,000 to house four constables and a sergeant. In addition a plant was introduced to provide electric light, which would cost about £100 per annum to maintain. Were all those new barracks to have their own electric lighting plant, as he understood that over twenty more engines had been ordered.

Minister of Finance—They will not.

Colonel Woods said that he was in favour of the police being properly housed.

Mr. McAllister said the new barracks would represent a cost of 12s. 9d. on the population of Northern Ireland, and the police would cost about a million for upkeep per annum.

COST OF THE POLICE.

Minister of Finance—The actual cost of the Royal Ulster Constabulary in the estimates is £600,000, and the Special Police £164,000. The latter is the maximum, and is a diminishing figure, so that the total police cost will not be anything like one million pounds per annum. The whole of the £800,000 asked for, he declared, would be spent gradually, and would not reach the maximum for ten years. In the meantime the annual vote for the Royal Ulster Constabulary will include a sum of money which will extinguish the expenditure within a period of twenty-five years.

The second reading of the bill was passed.

HOUSING IN NORTHERN IRELAND.

Replying to Mr. Kyle, Sir Dawson Bates stated that there were 375 houses completed by local authorities in 1923 and 1926 under the 1923 Housing Act, and the numbers erected by private enterprise were as follow: Urban districts—1924, number erected, 22; 1925, erected 592; 1926, erected 1,159. Rural councils—1924, erected 3; 1925, erected 160; 1926, erected 221.

Replying to Mr. McMullen the Minister said that there were 1,418 houses in Belfast unfit for habitation.

The Lord Mayor-elect of Sheffield (Councillor J. G. Graves), in opening a bazaar, said that he had received numerous offers. One man had offered to write his speeches for him for 2s. for every 100 words.

HOWTH HERRING FISHING.

£45,936 PAID TO THE FISHERMEN.

The results of the Howth summer herring fishing this year have now been collected, and show that while a larger number of boats, both Irish, Scotch and English, took part in the fishing, the increase in the catch over last year was not proportional to the increased catching power. The prices realised by the fishermen were satisfactory, which, to some extent, compensated for the light catches, but during the fourteen weeks that the fishing lasted no very heavy day's landings were experienced.

The principal shoals lay sixteen to twenty miles to the south-east of Howth. The quality of the herring was not up to the excellent standard of 1925. The amount cured for export was 77 per cent. of the total catch, the remaining 23 per cent. being sold fresh in the country or sent to the kipper houses.

The prices realised by curers ranged about 70s. per barrel for "large fulls" and 65s. per barrel for "fulls," ex quay, Howth. The demand for cured fish was good, especially for the cure bearing the Saorstat "Harp" brand, which is affixed after inspection by the Department of Fisheries.

BOATS AND CATCHES.

The following is a summary of the results of this fishing:—

One hundred and eight steam and 65 motor vessels were engaged, of which 1 steam and 56 motor vessels were Saorstat-owned, the remainder coming from English and Scottish ports. This was an increase of 19 vessels over the fleet at Howth in 1925.

The quantity of herrings landed was 18,155 crans, as compared with 17,459 crans in 1925.

The amount paid to the fishermen for their catches was £45,936, as compared with £43,647 in 1925.

There were six Scotch and seven Irish curers operating in 1926, as compared with nine curers in all working in the previous year; 126 Irish and 69 Scotch girls were employed in gutting herrings during the season, as compared with 115 Irish and 24 Scotch girls last year. Their average weekly earnings were 35s.

WHERE THE HERRINGS WENT.

Of the 18,155 crans landed, approximately 14,000 crans were cured, and the number of barrels yielded was 16,447. These were disposed of as follows:—4,700 shipped to Glasgow for the United States, 450 to Russia, and 11,297 to Germany. The remaining 4,155 crans were sent fresh to Dublin market or disposed of to kippering houses.

The Fisheries Department branding officer inspected all fish submitted for the State brand, and the brand was affixed in all cases, no rejections being recorded. The State brand was put on the following:—

	Half Barrels.	Whole Barrels.
Large full herrings	412	23
Full herrings	459	2,645
Mat full herrings...	2	993
Mattie herrings ...	—	466
Totals	873	4,127

The improved berthage accommodation and the other facilities on the pier for curers and operatives which were provided by the Office of Public Works were appreciated by those engaged in the industry.

BELFAST GASWORKS' FIRES.

STATEMENT BY MINISTER OF COMMERCE.

In the Northern House of Commons yesterday, Mr. Devlin asked the Minister of Commerce if his attention had been called to the fact that three fires recently took place at the Belfast Gas Works; whether a responsible official had issued instructions that no information was to be given regarding these outbreaks, and in view of that fact and that there was considerable alarm in the district where these works are situated, the Minister would give a full statement of the circumstances, and if he could state whether the fires were due to the quality of the coal imported.

The Minister of Commerce, in reply, stated that he had noticed reports of the incidents referred to. From inquiries made, however, he was satisfied that the fires were not of a serious nature, and were, indeed, such as occasionally arise during the normal process of gas manufacture where different grades of coal are being used. He understood that the particular cargo, the use of which gave rise to the difficulties reported, was now exhausted.

Mr. Devlin further asked if the Minister had called the attention of the authority in charge of the gas works to the fact that no statement was made in regard to the cause of these fires. He understood that three persons were injured, and one was in a critical condition. In view of the fact that these accidents took place after the first two fires, could he state what had been done to prevent the third fire taking place.

The Minister of Commerce said that he had only short notice of the question, but so far as he was aware no information had been withheld.

Mr. Devlin—Is it not the custom of the Ministry to make inquiries when incidents of this character are reported in the Press in the interest of public safety? I handed in this question two days ago.

No answer was returned.

ORATORIO BROADCAST.

WATERFORD SOCIETY'S FINE PERFORMANCE.

The Waterford Festival Choral Society last night gained further laurels by its highly successful "broadcast" of Mendelssohn's "Elijah." Despite the disadvantages of "listening-in" here in Dublin to the orchestra and choir performing the great oratorio in Waterford Town Hall, one could discern a vast improvement in the Society's work. It is, indeed, a credit to Waterford City, and has done much to show that there is plenty of musical talent in the provinces.

The music of the oratorio was transmitted by land line to the studio at 2RN., where it was passed through the controls to McKee Barracks, Dublin, and thence it was sent out to "listeners-in."

The diction of the soloists, particularly that of Mr. Flintoff Moore, was perfectly clear, but the orchestral work was somewhat jumbled and "tinny," a defect due to no fault of the players, but to the reception. Of the chorus, one can only describe its contributions as excellent, though "listeners-in" experienced some difficulty in following the words. There was, also, an apparent preponderance of sopranos, due again, no doubt, to the imperfect reception. "Ye People Rend Your Hearts," that majestic recitative, wedded to such glorious music, gave Mr. W. F. Watt an opportunity of using his fine tenor voice with effect. The applause he received for this, the beautiful air "If wish all your hearts," and his succeeding contributions, was well deserved. Mr. Flintoff Moore, who was in splendid voice, sang with great effect throughout, but more especially in the lines following "As God the Lord," wherein "Elijah" challenges the worshippers of Baal to show his power by sending fire to the earth. In "Baal, we Cry to Thee" the choir did its best work, singing with fine balance in that futile cry to the god who would not answer.

The remaining soloists: Mrs. Ellis (contralto), Miss Kidd and Miss Halligan (sopranos), acquitted themselves admirably, as, indeed, did the orchestra and choir. Both reflected great credit upon Mr. F. W. Ellis, the Society's musical director.

By Common Consent

Mackintosh's CHOCOLATE Toffee de Luxe

For those who like a general selection we have something equally delightful to offer in our Three latest Assortments:—

"ROSEMARY,"
"COLUMBINE"
and
"STIRLING."

Ask your Confectioner for them.

is acknowledged the finest "hard-centre" Chocolate on the market to-day. Moreover, it is the most *economical* Chocolate you can buy.

It is a superb sweetmeat of *lasting* goodness. A ½-lb. will give you *hours* of enjoyment.

1/2d. per Quarter-pound and in ½- and ¾-(full weight) canvas.

Three kinds—Plain—Assorted—Almond.

Made at THE FACTORY, RATHMINES, DUBLIN.

THE STATE AND THE PUBLIC HEALTH.

GOVERNMENTS FAILURES CRITICISED.

MEDICINE FROM THREE ANGLES.

Dr. D. J. Coffey, President of University College, Dublin, presided last evening at the inaugural meeting of the College Medical Society, when Dr. Edward T. Freeman, President of the Society, read an address on "Medicine from Three Angles."

Dr. Freeman said that the three angles from which he approached the subject were the points of view of the medical practitioner, the student, and the public. He pointed out that the most striking thing in modern medicine was the statistical proof that life was being prolonged by preventive measures, which had also greatly lessened the incidence of the infective fevers. The improved social condition of so many people was a noteworthy factor in lowering the incidence of certain diseases. On the other hand, if the great killing diseases had decreased in incidence, certain others, such as cancer, smallpox, etc., had to be watched very carefully. With the post-war tendency to standardisation, there was a real fear lest the practice of medicine should be forced to acquiesce in that soulless system. That enormous development meant additional trouble for the student. With an already heavily overloaded curriculum, there was much danger of the student's being overcrammed. Sound clinical instruction was for him, the future general practitioner, the first essential.

For the public, the first effect of these changes was an increased demand on hospital accommodation. The demand of the public for more accurate knowledge of medical subjects was evidenced in the daily Press. The public, however, was not fitted by education to judge of these matters, and signed articles on medical subjects should be confined to the medical Press.

INCREASING DIFFICULTY.

Modern medicine was daily becoming more difficult and complex. Such innnovations as insulin, the basal metabolic rate, the electrocardiograph, etc., had brought the physiologist into the wards. The value of sunlight was being more appreciated every day. The subject had become too vast for one man's knowledge, which fact necessitated either specialism, with its attendant dangers, or the "group-system" of diagnostic and therapeutic teams recently introduced in America.

Such popular attractions as Coueism, Abram's box, and the osteopath would always draw a large section of the public, uninformed and anxious for rapid results. The public actually needed to be saved from its own carelessness. The story of vaccination was common knowledge, yet the almost universal neglect of that safeguard was undoubtedly preparing the way for an epidemic of exceptional severity.

Dr. J. F. O'Carroll proposed the thanks of the Society for the address, which, he said, was, in the first place, markedly unegotistical. In the second place, Dr. Freeman deserved thanks for his survey of what was virtually the whole field of modern medicine. Finally, he had offered to the younger members of the profession advice of the very best character when he told them to pursue their profession in in spirit of love for it, in a spirit of perfect honesty towards themselves and their fellowmen. That was the one guide to help the younger men in all matters between themselves and their patients, themselves and their medical colleagues.

On the question of the increased expectation of life in these days, he said that there was undoubtedly such an increase, but it should not be put down wholly to the credit of measures for the prevention and curing of disease. A very great deal of it was due to such measures, but part of it had to be attributed to the diminishing birth-rate in European countries, and to the emigration of the young men and women. Because of these, the statistics could show an abnormal number of older people in proportion to the population. An increased expectation of life so calculated was not a good thing. Prolonged senility and the multiplication of senile persons was no advantage to the community. What was of advantage was that there should be a large population of efficient people between the ages of twenty and, say, sixty-five.

Dr. O'Carroll, continuing, said that he had seen plenty of smallpox and typhus fever in Ireland, and he was inclined to think that after this cold winter there was a substantial danger that typhus would break out again—not perhaps during the winter, but just as the warm weather was coming. He should not be at all surprised if they were to find typhus fever rife about March or April next.

IMPORTANT MEASURES.

Dr. T. Hennessy, T.D., F.,R.C.S., in seconding the vote of thanks, said that in recent years two very important legislative measures had been passed by the Government—one making provision for the appointment of whole-time medical officers, and the other the Dairy Produce Act. The appointment of whole-time medical officers was long overdue, but the Government seemed to proceed with these appointments in very leisurely fashion, as none had yet been made.

The new County Hospitals were for the most part indistinguishable from the old workhouses, and were as backward and as antiquated as they were 30 or 40 years ago. The county tuberculosis officers were well-meaning men, but their salaries of £500 to £600 were entirely insufficient. The British Government that fixed those salaries did not mean that the work should be taken seriously, and the present Government had not improved matters so far. Only in Cork and Clonmel was there medical inspection of school children, and the fact that there was no medical inspection in the capital of Ireland was a disgrace to the Government. Again, the services of the veterinary inspectors, who were the bulwarks between this country and foot-and-mouth disease, were only valued at £200 a year by the Ministry of Finance. District Justices were paid £1,200 a year, and they deserved it, but then the Minister of Justice was a wise man, and he knew that if he was to get the work of the Ministry well done he would have to pay for it.

They frequently heard the Government criticised by political opponents, but they never heard the Government criticised for its remissness in public health matters. Why? Because there were no votes in it. The people themselves were to blame if the public health was neglected, and up to the present the Government appeared to be merely an understudy of the British Government. If the medical profession had done its best to preserve the health of the people, it was not because of any encouragement they received from any Government.

DAIRY PRODUCE.

Speaking of the Dairy Produce Act, Dr. Hennessy said that Irish milk and butter had an unsavoury reputation in their best markets. Under the Dairy Produce Act, however, they now read of prosecutions for dirty milk. And selling dirty milk was a greater crime than selling watered milk. It was proposed to appoint a bacteriologist under the Act, and the successful applicant, who would have to be a Bachelor of Science, was offered the magnificent salary of £100. (Laughter.) The Minister for Agriculture, however, was not responsible for such "munificence." There was a Government department called the "boss department" or the super-department—the Department of Finance. (Laughter.) He need not tell them that the Department of Agriculture did not get the bacteriologist. The Ministry of Finance was to blame, and the Dairy Produce Act was, to a great extent, ineffective.

The payment of adequate salaries to medical doctors in the future was urged by Dr. Hennessy.

Dr. Rowlette, in proposing that the paper be printed, declared that poor people found it difficult to get into a hospital, and that the scales were loaded against them when there were other patients who could contribute something to the funds of the hospital. The Government should see to the health of the people or the population would dwindle. The medical profession was prepared to do its part in helping to build up the nation.

The resolutions were passed, and the meeting concluded.

Mr. and Mrs. Thomas Beckham, of Kingsteignton, Devon, celebrated their golden wedding yesterday. They have 14 children, 25 grandchildren, and seven great-grandchildren.

NEED FOR COUNTRY HOSPITALS.

SIR ROBERT JONES ON CHILD WELFARE.

Sir Robert Jones spoke on the problem of the crippled child at a meeting held in the National Children's Hospital, Harcourt street, Dublin, yesterday afternoon, and again at a dinner given in his honour by the Dublin Rotary Club in Clery's Restaurant last night.

Speaking at the dinner, Sir Robert said that about 50 per cent. of the cases of tuberculosis of the bones were due to milk, and 30 per cent. to direct contact with the human consumptive. It was absolutely essential that there should be some real strict supervision, municipal or otherwise, of the milk that was brought into the city. While the work done in the hospitals which he had visited that day was absolutely splendid, the conditions in which the surgeons had to work were really almost pathetic. The best thing for them to consider with regard to these children's hospitals was to get them out into the country. He expressed his approval of the proposal to co-ordinate the various cripple institutions in this country.

At the afternoon meeting Sir William de Courcy Wheeler stated that it had been resolved to remove the hospital from Harcourt street at the first opportunity.

THE DINNER.

Covers were laid for 190 guests at the dinner, and the company was representative of the learned professions and of the commercial life of the city. The President of the Rotary Club, Dublin, Mr. Michael P. Rowan, occupied the chair, the guest of honour being on his right and Lord Glenavy on his left.

The Chairman, introducing Sir Robert Jones, said that their guest was a leader in the two hemispheres in the science of orthopædics. For over thirty years he had definitely associated himself with the cause of the crippled child and open-air treatment.

Sir Robert Jones, in the course of his address, said that in America and other States where a census had been taken on the question, it was found that five out of every thousand were cripples. Taking the Irish Free State as typical, that meant that out of their three million population there were twelve or fourteen thousand cripples. In England it was found that fully eighty per cent. of these cases were curable. The first duty of a nation in dealing with this question was to find out the number of cripples in the State, and then to classify them. Dealing with this matter, he said that it was largely a question of voluntary enterprise.

Proceeding, Sir Robert said that he would divide the problem into two parts: preventative and curative treatment. Cripples came from four groups of diseases—tubercular, rickets, congenital deformity, and acquired deformity as a result of injury. In speaking of congenital deformity, he mentioned that in England they were beginning to have cases of infantile paralysis in fairly large numbers, and in America they had 15,000 deaths from this grave disease. Twenty-five per cent. of cases of deformity was due to rickets, and about fifty per cent. to tubercular disease. Furthermore, they now knew enough, if they were given the opportunity, to eradicate these two diseases in a small number of years. The tubercular diseases in question were due to two bacilli: bovine and the human.

CONTROL OF MILK SUPPLY.

About fifty per cent. of the cases of tuberculosis of the bones was due to milk and 30 per cent. to direct contact with the human consumptive. In England they had found that one out of ten specimens of milk examined contained living tubercular bacilli.

In the first place, it was absolutely essential that there should be some real strict supervision, municipal or otherwise, of the milk that was brought into the city. That supervision should be so effectual that it would be impossible for a dirty dairyman or a dirty cow to poison the children, who were made to drink living bacilli. There should be no possibility of infection between a consumptive and his child or relatives.

He thought that the work done in the Dublin hospitals which he had visited that day was absolutely splendid; but the conditions in which the surgeons in them worked were really almost pathetic. The surgeons and physicians were struggling to make the best of a bad machine. They were trying to imitate the sun by bringing in ultra-violet ray lamps. His feeling was that the best thing for them to consider with regard to these children's hospitals was to get them out into the country. By doing that they would be doing a tremendous service to the country, and especially to posterity. Let them start little hospitals, with five or six beds, in the country, where the sun would get fair play, and which would be supervised by men who knew how to treat crippled children. In England they had no better friends at present than the Minister of Health and the Minister of Education, not because of agitation, but because they set a good example. (Applause.) When they got their country hospitals here, they could get their little after-care centres.

Dr. Henry Stokes proposed a vote of thanks to the lecturer.

A GREAT SURGEON.

Lord Glenavy, seconding, said that Sir Robert Jones had paid them a very high compliment in coming there. He remembered a time when he frequently met cases of twisted limbs, hunched backs and clubbed feet in the streets, and for the last six years he could not remember seeing half a dozen. In that connection they should not forget the debt they owed to that great surgeon, Robert Swan. (Applause.) Dr. Swan had devoted his life and his great abilities to the care of the crippled child, and to-day the Dublin Orthopædic Hospital stood as an honourable and, he hoped, a permanent memorial to his name. The Irish were never lacking in generosity, and they had proved it recently in their subscriptions to the Drumcollogher Fund, and in the last week in the funds collected for the relief of the poor in the present distress. Therefore, he could assure Sir Robert that they would do what they could on the lines he suggested.

Among those present were:—Lady Glenavy, the Right Hon. R. K. Hanna, Moderator of the General Assembly; Sir James Craig, President of the Royal Academy of Medicine; Sir John Lumsden, Sir Simon Maddock, Lieutenant-Colonel J. V. Verschoyle-Campbell, Sir William Taylor, Sir William Thompson, Sir W. L. de Courcy Wheeler, the Hon. Lady Wheeler, the Rev. Canon J. W. Crozier, Dr. W. G. Dwyer, Mr. F. J. Fitzpatrick, President of the Pharmaceutical Society of Ireland; Professor W. S. Haughton, Mr. E. P. McCarron, Secretary, Department of Local Government and Public Health; the Hon. Mrs. Porter, Mr. T. G. Quirke, President of the Incorporated Law Society of Ireland; Sir Thomas Robinson and Lady Robinson, Dr. Edward Sheridan, President of the Irish Dental Association; Dr. F. F. Stevenson, Chief Medical Adviser Department of Local Government and Public Health.

TOO MUCH "GOOD ENOUGH."

In the afternoon Sir Robert addressed a meeting in the National Children's Hospital, Harcourt street, Dublin, the Governor-General presiding.

Viscount Fowerscourt, in the course of an apology for his absence, wrote:—"For some time we have been talking about a Sunlight Hospital in the country, and keeping abreast with other cities in this respect, but we have to continue antediluvian methods in the centre of the city. And why? Because—having lived all my life in Ireland—I have found that the chief stumbling block to progress has been the prevalence of those two accursed words: 'Good enough.' I only hope that the time has come when the public will realise their duty as citizens. There is only one way of treating crippledom and sickness amongst children, and that is the way which Sir Robert Jones is making known."

Sir Robert Jones, in the course of his address, said that in visiting a hospital like that, which had had for many years a great reputation, it was sad to see the work being carried on in drab surroundings. Looking at their report, he saw that they had from 12,000 to 14,000 attendances. This showed the tremendous amount of work being done. In that hospital he noticed cases that should never have been there.

During investigations made many years ago the lecturer said that out of a thousand cases of rickets he found that 95 per cent. were due to mothers not suckling their babies.

In twenty-two counties in England, where sunlight hospitals had been tried, it was found that sunlight and fresh air had been the salvation of the cripples. It was not necessary to go abroad to get sunshine, as with the ultra violet rays they could treat any cases that occurred in the winter months.

CAPPAGH'S LEAD.

Sir William de Courcy Wheeler, in proposing a vote of thanks to the lecturer, mentioned that three-fourths of their patients were cripples or potential cripples. It was melancholy to think that, although they did their best, it was almost impossible in the present conditions to carry on effective work with the hospital situated as it was. They had resolved unanimously to move the hospital from Harcourt street at the first opportunity.

The Government in Ireland, he said, was sympathetic to the last degree with that voluntary movement; but they could not expect the State to do anything until the volunteers showed the way. Then the State would come to their assistance. Cappagh had set them an example, and was probably the best modern open-air hospital they had.

Judge Dromgoole seconded. He said that they scarcely realised the debt that they owed to the medical profession. The poor received exactly the same treatment as the wealthy.

The Governor-General said that in coming there Sir Robert Jones had performed a noble act of charity. Their intention to move to the country was one that would attract widespread attention.

The motion was passed with acclamation.

REMOVAL OF HOSPITAL.

Judge W. H. Browne moved: "That the resolution of the Governors, at their meeting on 10th September, 1925, to remove the hospital from the city to an open-air site, is worthy of support." The air over every city, he said, was contaminated, and prevented the ultra violent rays from coming down.

Mr. M. Rowan, President, Rotary Club, seconded.

The resolution was passed.

Proposing a vote of thanks to the Governor-General, Sir William Taylor said that with regard to the removal of that hospital to the country, he was going to indicate the amalgamation of another hospital doing similar orthopædic work in the city. They could not move without £s.d., and if they could amalgamate with another hospital that dealt with crippled children on similar lines, the public would be more likely to help them.

Mr. W. A. McConnell seconded the motion, which was passed.

The Governor-General briefly replied.

COSTLY COLDS.

LOSS OF MILLIONS EVERY YEAR.

Sir Kingsley Wood, M.P., speaking at New Eltham, said that the ordinary common cold meant a loss of millions a year to the State, and anyone who discovered an effective and prompt remedy for it would deserve national recognition. In health matters it was impossible to exaggerate the importance of clean and wholesome food.

Speaking on the hospital problem, Sir Kingsley said that it was the firm policy of Mr. Chamberlain and himself to do everything they could to encourage the voluntary hospitals, to preserve them, and to extend the system. The next great advance in health affairs should be to set up a service of specialists for the insured persons of the country.

The Perfect "11 o'clock"

In this climate you must drink "OXO"

It's beef that counts. Beef that feeds the tissues—reinforces your physical resources—renews your vitality—and so guards you against colds, chills and ill-health.

That is why the "Oxo" habit is so important—why tens of thousands drink "Oxo" everyday. "Oxo" is concentrated Beef at its best. It promotes health and stamina.

In Cubes and Bottles

It's Beef that counts

Nowhere in the world are there such immense British-owned Cattle resources—some 500,000 head—as those which supply the Beef for "Oxo," and which include large herds of pure bred Herefords, some costing upwards of £1,000 each.

A most nutritious diet—Give the children "Oxo" with hot milk for breakfast and the last thing at night. Children love it, and "Oxo" gets over the digestion difficulty.

OXO

A real Health-assurance

One of 40 distinct Styles in Waterman's Combination Sets.

You see it has to be something very special. For weeks you peer into shop window after shop window, wondering what in the world you can find that will please her. Not *that she is difficult to please!* Three days before the day your Stationer shows you Waterman's latest in Combination Writing Sets—the RIPPLE-RUBBER Pen with Pencil to match. Never before have you seen such exquisite marking and colouring in pen or pencil. Instinctively you feel that you have found the ideal in gifts. And so you have!

Waterman's Ripple-Rubber Pen & Pencil

Waterman's Combination Writing Sets from 20/6 to £5 10s. Ripple-Rubber Sets from 32/6. Pens (Regular Type) from 12/6.

OF STATIONERS AND JEWELLERS.

L. G. SLOAN, LTD., The Pen Corner, Kingsway, London, W.C.2.

PUBLIC AMUSEMENTS.

GAIETY THEATRE.
THE ROYAL
CARL ROSA OPERA CO.
SPECIAL REVIVAL.
At 7.45—DON PASQUALE.
Paulina Bindley, Hubert Dunkerley, Kingsley Lark, Ben Williams. Conductor—Thomas McGuire.
To-morrow (Saturday) Matinee—IL TROVATORE.
Saturday Evening—TANNHAUSER.
Second Week:—Monday—The Barber of Seville. Tuesday—Carmen. Wednesday—The Tales of Hoffmann. Thursday—Don Pasquale. Friday—The Valkyrie. Saturday Matinee—Faust. Saturday Evening—Cavalleria Rusticana and I Pagliacci.
Third Week:—Monday—Don Pasquale. Tuesday—The Valkyrie. Wednesday—Rigoletto. Thursday—Tannhauser. Friday—Cavalleria Rusticana and I Pagliacci. Saturday Matinee—The Barber of Seville. Saturday Evening—Faust.

OLYMPIA THEATRE
(LATE EMPIRE).
TWICE NIGHTLY, 7 and 9.
The New Comedy Revue and All-Star Cast,
"DANCING AROUND."
NEXT WEEK—"LIFFEY LAUGHS."
ALL NEW REVUE by JOHN MacDONAGH.
Jimmy O'Dea, Fay Sergent,
Dick Smith's "Ceilidh Trio."
Box Office, 11-4. 'Phone 3208.

ABBEY THEATRE.
TO-NIGHT and TO-MORROW NIGHT at 8.
MATINEE SATURDAY, 2.30.
"THE BIG HOUSE,"
By LENNOX ROBINSON.
Booking at Theatre (10.30 to 6) and at Clery's.
NEXT WEEK:
THE IMPORTANCE OF BEING EARNEST."

METROPOLE CINEMA.
LAST 2 DAYS.
RONALD COLMAN and VILMA BANKY,
IN
"THE DARK ANGEL."
A SIMPLE LOVE STORY OF THE WAR.
DAILY at 2.15, 4.30, 6.45 and 9.0 p.m.

METROPOLE RESTAURANT
A LA CARTE LUNCHEONS AND DINNERS, 12.30 to 2.30. Finest Cuisine. Moderate Prices
TABLE D'HOTE LUNCHEON AT 3/6.
TABLE D'HOTE DINNER AT 4/6.

THE GRAFTON.
MARION DAVIES
in
"THE BEAUTIFUL REBEL."
From Paul Leicester Ford's Romance of the American Revolutionary War.
SHOWING AT 2.5, 4.20, 6.35, 8.50.

GRAND CENTRAL.
ENORMOUS SUCCESS.
ZANE GREY'S
"THE VANISHING RACE."
Showing at 3.30, 6 o'c. and 8.30.
COMING:
Thomas Meighan in "IRISH LUCK." Victor Hugo's "LES MISERABLES."

CORINTHIAN.
"THE MIDNIGHT SUN."
LAURA LA PLANTE in
"THE MIDNIGHT SUN."
A Story of the most dazzling Court in the World History, St. Petersburg under the Czar.
SHOWING 2.30, 4.30, 6.30 and 8.20.
ORCHESTRA AT ALL PRESENTATIONS.

SKETCHING CLUB
EXHIBITION NOW OPEN,
MILS' HALL, MERRION ROW.

BETHESDA SCHOOL.
SALE OF WORK
in MOLESWORTH HALL,
TO-DAY (FRIDAY), 5th NOVEMBER,
THE SALE WILL BE OPENED at 12.30 o'clock By the HON MRS. PLUNKET.
DOORS OPEN, 11.30 to 6 o'clock.
Admission ..... Sixpence
Luncheon 2/6

JUNIOR BRANCH Y.W.C.A., MOUNT ST., Will (D.V.) hold their
ANNUAL SALE
TO-MORROW (SATURDAY), NOVEMBER 6th, From 2 to 6 o'clock,
In aid of the Mission to Lepers and Children in China (C.E.Z.M.S.),
At 53 UPPER MOUNT STREET (By kind permission).
The Sale will be opened by Mrs. Fitzjohn Irwin (President, Y.W.C.A.). Admission 5d.

BELFAST MUSICIAL
COMPETITIONS, 1927.
FEB. 21st-26th, INCLUSIVE.
Syllabus giving full particulars obtainable from Messrs. Pigott and Co., Ltd., Grafton street, Dublin, or from the Hon. Secretary, 26 Cornmarket, Belfast. Price 3d.; by Post 4½d.

PUBLIC NOTICES.

DUBLIN SAILORS' REST.
(BRITISH SAILORS' SOCIETY).
ANNUAL PUBLIC MEETING
Will (D.V.) be held on
TO-NIGHT (FRIDAY), 5th NOV.,
At 7.45 o'clock,
Addresses will given by
REV. R. LEE COLE, M.A., B.L.;
REV. J. J. MACAULAY, B.A.;
SIR WALTER H. BOYD, Bart., K.C., will preside
IN THE LECTURE HALL, UNITED FREE CHURCH,
LOWER ABBEY STREET.
The following Well-known Artistes will Contribute: Soprano, Miss RENEE FLYNN; Solo Pianist, MISS EILEEN BRAID; Contralto, MISS GWENDA COOKE; Violoncellist, MISS CLAIRE COOKE; Baritone, MR. T. ATTWOOL.
At the Piano: MR. L. BRAID.
ADMISSION FREE.

REGISTRATION OF CLUBS ACTS, 1904.
INTOXICATING LIQUORS ACT, 1924.
Notice is hereby given that the Committee of the German Club (Siemens Schuckert Building Site) intend to apply to the Circuit Court, to be held at Ennis on the 1st day of December, 1926, for the Registration of the said Club, pursuant to the Registration of Clubs (Ireland) Act, 1904, and the Intoxicating Liquors Act, 1924.
Dated this 17th day of September, 1926.
(Signed) OTTO BERGHAUS, Secretary.
Ardnacrusha, Limerick.

TAKE NOTICE, it is my intention to apply for a renewal of the Licence for the Rathfarnham Golf Club on Friday, the 10th day of November, at Rathfarnham District Court, 11 o'clock.
R. H. MAUNSELL-EYRE, Secretary.

NOTICE.
I, J. P. LEE, 120 SHELMARTIN AVENUE, FAIRVIEW, am about to apply for a Bookmaker's Licence, Course only.

LEGAL NOTICES.

STATUTORY NOTICE TO CREDITORS.
In the Goods of
MARY HARLEY HARLEY, late of Churchhill House, Inchicore, in the City of Dublin, Widow, Deceased.
Notice is hereby given, pursuant to the Statute 22nd and 23rd Vic., cap. 35, that all persons claiming to be creditors of, or otherwise to have any claim or demand against the assets of the said Mary Harley Harley, Deceased, who died on the 18th day of August, 1926, are hereby required, on or before the 5th day of December, 1926, to furnish (in writing) particulars of such demand to the undersigned Solicitors for the Executors named in the Will of the said Deceased, to whom Probate of the said Will was granted forth of the Principal Probate Registry of the High Court of Justice in Saorstat Eireann, on the 21st day of October, 1926. And Notice is hereby given that after the said 5th day of December, 1926, the said Executors will proceed to distribute the assets of the said Deceased, having regard only to the claims of which notice shall be given as above required.
Dated this 5th day of November, 1926.
WHITE and MEARES, Solicitors for the said Executors, 16 Molesworth street, Dublin.

NOTICE TO CREDITORS
In the Goods of
WILLIAM GEORGE WILKINSON, late of "Clogheeren," Howth, in the County of Dublin, Deceased.
All persons having claims or demands against the estate of the above, who died on the 24th day of October, 1926, are hereby required forthwith to furnish full particulars, in writing, to the undersigned Solicitors for the Executrix.
Dated this 4th day of November, 1926.
HUNTER and BURLAND, Solicitors, 11 Dame street, Dublin.

IN THE GOODS OF
JOHN FINN, late of No. 1 Lower Grand Canal street, in the City of Dublin, Wine and Spirit Merchant, Deceased.
All persons having any claims against the estate of the above Deceased are required to send particulars of same to the undersigned Solicitors for the Executors.
JAMES L. BURKE and CO., Solicitors, 63 Upper O'Connell street, Dublin.

IN THE GOODS OF
RICHARD MARTIN HEANEY, Esq., K.C., formerly of 26 Hume street, Dublin, and late of 6 York terrace, Summerhill, Cork, Deceased.
All persons having any claims against the estate of the above Deceased, who died on the 23rd day of October, 1926, at 6 York terrace aforesaid, are requested to furnish forthwith (in writing) particulars of such claims to the undersigned Solicitors for the Executrix of said Deceased.
Dated the 4th day of November, 1926.
MacCARTHY, HANRAHAN and MOLONEY, Solicitors, 70 South Mall, Cork.

ARKLOW, COUNTY WICKLOW.
TO BE LET on rebuilding Lease, for a term up to 99 years, the Site of the former R.I.C. Barracks with the remains of the buildings thereon. Apply to the Secretary, Office of Public Works, 51 St Stephen's Green, Dublin. W.H.Uo.

CHANCES FOR IRISH GIRLS—See the Special Article in the Woman's Page of the WEEKLY IRISH TIMES to-day. Price twopence. At all newsagents.

PUBLIC AMUSEMENTS.

THEATRE ROYAL.
6.45 ..... TWICE NIGHTLY ..... 9.0.
CHARLES FERRIER
Presents the Great Revue Comedian,
GEO. BASS,
IN A NEW REVUE, ENTITLED
HULLO, GEORGE!

TIVOLI THEATRE.
CONTINUOUS FROM 6.30—11 P.M.
THE LATEST REVUE,
"ECHOES."
14 SCENES. 22 PERFORMERS.
Company includes
STAN PASKIN
And All Star Company.
Prices: 7d., 1/3, and 2/6 (including Tax).
Sunday and All Next Week—TOM MIX in "MY OWN PAL." First Time Free State. Coming—"LES MISERABLES."

THE PAVILION,
DUN LAOGHAIRE. OPEN TO-DAY at 3 o'c.
"STELLA DALLAS,"
By Olive Higgins Prouty. It is deeply moving; it has powerful appeal; it touches life; AND, THE ACTING IS MAGNIFICENT! At 3, 5.40 and 8.15. A Film not to be Missed.

LA SCALA THEATRE.
ENORMOUS SUCCESS OF
"MADEMOISELLE
FROM
ARMENTIERS."
PROCLAIMED BY THE LONDON PRESS.
FULL PROLOGUE PRESENTATION.
SPECIAL MUSIC AND EFFECTS.
Showing at 3.20, 6 o'c., and 8.20.
PATRONS ARE REQUESTED TO TAKE ADVANTAGE OF THE EARLY PERFORMANCES.

ROYAL DUBLIN SOCIETY.
AFTERNOON LECTURES,
FRIDAYS, AT 4 p.m.
IN THE MEMBERS' HALL, BALLSBRIDGE.
THE FIRST LECTURE OF THE COURSE
Will be delivered on
FRIDAY NEXT, 12th NOVEMBER, at 4 p.m.
ITALY OF TO-DAY,
BY
COMMENDATORE LUIGI VILLARI, OF ROME,
MEMBER OF THE ITALIAN FOREIGN OFFICE AND AUTHOR OF NUMEROUS WORKS DEALING WITH ITALY OF TO-DAY.
TICKETS FOR ADMISSION OF THE PUBLIC, FOUR SHILLINGS EACH.
Members are privileged to attend the Lectures free, and also to obtain tickets for friends at Half Price.
LECTURE ON NOVEMBER 19:
Miss E. S. ROHDE,
"GARDENS IN THE MEDIEVAL DAYS."

CLERYS BALLROOM.
DANCE TO-MORROW, 8 to 12.
GALA DANCE and SUPPER, NOV. 12th, 8 p.m. to 2 a.m.
BOOK EARLY. T. LEGGETT BYRNE.

SERMONS.

ST. PATRICK'S CATHEDRAL.
REMEMBRANCE SUNDAY,
NOVEMBER 7, 1926.
SERVICE 3.15 p.m.
PREACHER:
REV. CANON J. W. CROZIER, M.A., Vicar of St. Anne's, ex-Chaplain H.M. Forces.
THE COLLECTION WILL BE ON BEHALF OF EARL HAIG'S FUND.
Presidents of Colleges and Public Bodies, wearing robes and insignia of office, will be admitted by ticket at North-East Door up to 3 p.m.
Ex-Servicemen, wearing medals, will have chairs reserved in Nave up to 2.45 p.m.
Public admitted when ex-Servicemen are seated.
H. J. LAWLOR, Dean.
J. S. ASHE, Hon. Prec., B.L.

WEATHER FORECAST.

General Inference. — A depression west of Ireland is moving north-east and becoming rapidly deeper, and will give rise to south-west gales and mild, unsettled weather.

Ireland. — Wind south-west, veering west or north-west, strong to a gale; rain at first, bright periods later, but local showers; visibility moderate to good; mild.

S.W. Seaboard, Mouth of Channel to South-West Ireland; Irish Sea and St. George's Channel. — Gale from south-west, veering west; rain at first, followed by squally showers and bright intervals; visibility moderate to good; sea very rough.

N.W. Seaboard. — Wind southerly, veering west, strong to a gale locally; rain; visibility moderate; sea rather rough to rough.

Dixon and Hempenstall Barometers and Thermometers, 12 Suffolk Street, Dublin.—

DUBLIN WEATHER REPORT.

Oct.	Bar.	Thermometer: Temp. 10 a.m.	Max.	Min	Grass Min.	Wind.	Rain. m.m.	Sun hours
28	29.454	43.9	49	43	36	N.E.	0.2	0.0
29	29.690	34.5	46	35	35	N.	12.3	2.2
30	29.982	42.9	43	30	24	N.W.	1.3	1.6
31	30.014	32.3	46	29	21	N.W.	–	4.3
Nov. 1	29.582	46.9	52	30	20	S.E.	2.2	–
2	29.600	39.3	52	36	27	–	–	1.7
3	29.832	46.2	47	38	29	–	–	2.6

THE SUN.

To-day....	Rises ..	7.30	Sets 4.47
To-morrow..	„ ...	7.32	„ 4.45
Lighting-up	Time		5.5

HIGH WATER—DUBLIN.

To-day....	Morning	11.22	Evening 11.37
To-morrow..	„ ...	11.55	„ ..... —

TO-DAY'S ENGAGEMENTS.

Gaiety Theatre—"Don Pasquale," 7.45 p.m.
Theatre Royal—"Hullo, George!" 6.45 and 9 p.m.
Olympia Theatre—"Dancing Around," 7 and 9 p.m.
Abbey Theatre—"The Big House," 8 p.m.
Tivoli Theatre—"Echoes," 6.30—11 p.m.
La Scala Theatre—"Mademoiselle from Armentiers," 3.30, 6.50, and 8.20 p.m.
Metropole Cinema—"The Dark Angel," 2.15, 4.30, 6.45 and 9 p.m.
The Grafton—"The Beautiful Rebel," 2.5, 4.20, 6.35, and 8.50 p.m.
Grand Central—"The Vanishing Race," 3.30, 6, and 8.30 p.m.
Corinthian Cinema—"The Midnight Sun," 2.30, 4.30, 6.30 and 8.20 p.m.
The Pavilion, Dun Laoghaire—"Stella Dallas," 3, 5.40 and 8.15 p.m.
Sketching Club Exhibition—Mills' Hall, Merrion Row.
Bethesda School Sale of Work, Molesworth Hall, 12.30 o.m.
Dublin University Engineering Society, 8 p.m.
R.I. Academy Concert, 4 p.m.
College Classical Society, T.C.D., 8 p.m.
Dublin Sailors' Rest, Lecture Hall, United Free Church, Lower Abbey street, 7.45 p.m.
Central Criminal Court, 11 a.m.
Dublin Circuit Court, Castle, 11 a.m.

ADVERTISEMENT INDEX.

	Page		Page
Amusements	6	Miscellaneous	12
Apartments	12	Money & Partnership	1
Auctions	12	Motor Matters	1
Bicycles	2	Music, Pianos	2
Business Premises	12	Photography	2
Cattle and Live Stock	2	Poultry, Eggs	2
Contracts	13	Public Notices	6
Dogs	2	Representatives	1
Dress	2	Seaside and Country	12
Education	1	Sermons	6
Furniture	2	Shipping	1
Gardens	2	Situations Vacant	1
Hotels	1	Specific Articles	2
Houses and Lands	12	Sports and Pastimes	2
Houses to Let	13	Timber	2
Legal Appointments	1	Tuition	1
Legal Notices	6	Typewriting & Copying	1
Lost and Found	1	Vehicles	2
Machinery	2	Wireless	2
Medical Appointments	1	Yachts	2

The Irish Times.

FRIDAY, NOVEMBER 5, 1926.

NEWS SUMMARY.

IRELAND.

An address entitled "Science and the Future of Man" was given last night by Mr. R. R. Woods, the President, at the opening meeting of the Dublin University Philosophical Society.—(Page 7.)

Sir Robert Jones spoke on the problem of the crippled child at a dinner in Dublin last night, and in the afternoon at a meeting in the National Children's Hospital, Harcourt street.—(Page 5.)

A sum of £45,936 was paid to the fishermen for their catches during the recent herring fishing season at Howth.—(Page 5.)

A proposal to allocate a sum of £800,000 towards the erection and repair of police barracks in the Northern area was opposed by Labour and Nationalist members in the Northern House of Commons yesterday.—(Page 5.)

Two steamers from the Continent arrived in Dublin last night with 1,000 tons of coal and 2,000 tons of patent coal fuel.—(Page 7.)

GREAT BRITAIN.

The miners' delegate conference to-day is expected to take steps which will bring a settlement of the coal dispute within sight.—(Page 7.)

An outbreak of foot-and-mouth disease was confirmed yesterday at Harmondsworth, Middlesex.—(Page 7.)

On Wednesday night Mr. Roscoe Brunner, former Chairman of Brunner, Mond and Co., and his wife, were found shot dead in the house of their daughter, Princess Leichtenstein, at Roehampton, in Middlesex. Mr. Brunner is said to have had a revolver in his hand when a maid discovered the bodies.—(Page 7.)

ABROAD.

The civil marriage ceremony of Princess Astrid of Sweden and the Crown Prince of Belgium was celebrated yesterday afternoon at the Royal Palace, Stockholm.—(Page 8.)

Francisco Macia, the organiser of the plot to overthrow the Spanish Government, has been arrested in France.—(Page 7.)

SPORTING

At Limerick yesterday Abdulla won the Stand Plate, Ardnacrusha the Welter Plate, Slieve Grien the Garryowen Plate, Pearlmore the Stewards' Plate, and Swanee II. the Tradesman's Plate.—(Page 10.)

At Windsor yesterday Light Dragoon won the Combermere Handicap Plate.—(Page 10.)

Bookmakers have decided to get back to business to-day at Newbury.—(Page 10.)

FINANCIAL

London Stock Markets were irregular, with some bright spots.—(Page 4.)

Loans were in better supply, and overnight advances were made at 4 per cent. down to 3½ per cent. Discount rates were very firm.—(Page 4.)

Dublin was weak. Coats fell to 57s. 7½d. on the smaller net earnings. Guinness Shares were 3 lower at 60½.—(Page 4.)

The Dail's Programme.

When *Dáil Eireann* reassembles a large programme of practical work—outlined to-day by our Political Correspondent—will be laid before the House. If that programme is to be completed before Christmas, the deputies must abstain from those spectacular, but wasteful, discussions of partisan matters which so often retard serious work. Several new Government bills of great importance are listed to be introduced. The Licensing Bill will be the most contentious. Presumably it will deal with the present indefensible excess of drinking facilities by providing for the suppression of at least 50 *per cent.* of existing licences. We assume that the bill will provide for the compensation of those publicans whose licences are abolished at the expense of those whose licences remain. "Profiteering" in drink, which to-day allows publicans to grow rich upon a poor country, ought to be suppressed by clauses regulating liquor prices. When the former Liquor Bill came before the *Dáil* the "trade" succeeded in defeating clauses vital to the cause of temperance and national self-respect. We hope that, when the new measure comes to be debated, the Government will prevent a second fiasco by mustering its resources and carrying the most drastic provisions sternly into effect. Courage will be needed, virtually on the eve of a general election, thus to set the community's ultimate welfare above the favour of a powerful interest; but courage will be rewarded by a people not wholly dead to admiration for high principle.

The Medical Registration Bill, which will be introduced before Christmas, will be designed to put an end to the present uncertain position of the medical profession in the Irish Free State. It must embody an agreement by which the benefits of the General Medical Register will be freely accessible to medical men trained in the famous schools of Dublin and Cork. A bill prepared in connection with the Shannon power scheme will provide for the establishment of a State authority to whom the works upon the Shannon will be transferred when the contractors' work is done. Long before the waters are loosed into the mighty race in 1929 this body should have the country's electrical possibilities surveyed, and creameries, factories and similar bodies, capable of modernisi- their work by the use of electrical power, prepared for installation. A "Broadcasting" Bill awaits introduction. Its purpose is to bring the pleasures and benefits of "listening in"—restricted at present, so far as humble persons are concerned, to the neighbourhood of Dublin—to the whole of the Free State. Deputies will examine the financial side of Mr. J. J. Walsh's scheme narrowly. Finally, a "Town-Planning" Bill is promised. This measure is long overdue, and its lack is written in characters of concrete, that cannot be erased for a generation, upon what ought to be green fields around the walls of Dublin. If elaborate proposals are contemplated, a preliminary bill appointing a "town-planning" adviser and censor for the Free State ought to be adopted without further delay, in order to prevent the further erection of architectural monstrosities.

Among measures already introduced to the *Dáil*, which now will come up for final consideration, the most important is the Land Bill sponsored by Mr. Hogan, Minister of Lands and Agriculture. This bill will give powers for the compulsory collection of overdue land annuities. A subversive propaganda has encouraged defaulters to suppose that, if they hold out long enough, the State will yield and remit their liabilities at the cost of the taxpayers in general. The banishment of this notion will bring wholesome political realism into rural life. It will help, moreover, to brace the farmer to a habit of paying his debts promptly. Among the chief reasons for hig- production costs in Irish farming must be reckoned the farmers' customary demand for long credit. Despite the "boom" years in which our country people were able to clear themselves of debt and to double their deposits in the banks, the custom of prompt payment is even farther to seek than in former times. Wholesale seed merchants and purveyors of fertilisers and feeding stuffs have claims of two and three years' standing against farmers, and accordingly they are unable to furnish fresh supplies at the low prices that would be possible if Irish farming were worked on a basis of prompt payment. We hope that Mr. Hogan's measure will help farmers to rid themselves of the habit of building up bank balances while they withhold payment to merchants and co-operative societies and get into sorry arrears with their annuities.

The Spanish Plot.

The discovery of another plot against the Government in Spain shows the essential instability of modern dictatorships. The movement seems to have been planned with uncommon skill, but the French police, having considerable experience of Spanish plots, were able to foil it at the last moment. A number of Spaniards and Italians living, some in voluntary, some in enforced, exile in France, assembled on the Spanish frontier in the neighbourhood of Perpignan, where they had collected a large quantity of munitions of war. They arrived casually, posing as ordinary tourists and wearing khaki shirts and haversacks, after the fashion of the student traveller. Their idea apparently was to slip across into Spain, seize the nearest village and trust to the notorious discontent of the Catalonian people for support in a general revolution against the Government. The number of participants is given variously as two, three and four hundred, but it is certain that about one hundred persons were arrested by the French police as they were about to cross the border. The leader of the movement was Colonel Francisco Macia, a Catalan separatist, who was expelled from Spain two years ago as a result of his revolutionary activities. He and his chief *aide-de-camp* have been captured at Prats de Mollo, on the Spanish frontier, where the plotters had established a dépôt for machine guns and ammunition of various kinds. Thus Spain has escaped another crisis. There is no doubt, however, that there will be no real peace in the peninsula so long as General Primo de Rivera remains at the helm. He has made enemies among all parties. The military clique dislikes him because he has insisted on reforms which have interfered with the old system of nepotism in the Spanish Army. The Democrats are opposed to his dictatorial powers, and even the Royal party is uneasy. Sooner or later democratic government must be restored in Spain. If General Primo de Rivera does not gratify the popular demand, there will be a revolution of some kind and blood will be shed. The same situation in a different form exists in Italy. Four attempts have been made on the life of Signor Mussolini, who considers himself immune from the assassin's hand. Dictatorships cannot endure in the twentieth century, and the fact that the Spanish conspirators were working in league with Italians is highly significant. No fewer than twenty-eight Italians are among the persons who have been arrested in France, and there is reason to suspect that many others are engaged actively in revolutionary pursuits outside the frontiers of their country. The situation from the European point of view is sufficiently serious. France, being adjacent to both Italy and Spain, naturally has been chosen as the best jumping-off ground for revolutionary movements; and, so far, at any rate, as Signor Mussolini is concerned, this unfortunate fact has been misconstrued into evidence that the French are hostile to Italian aims. The recent incidents at Ventimiglia reveal a grave condition of affairs, and, if history has any meaning at all, they are bound, in the long run, to lead to trouble.

Science and Man.

Probably the most brilliant, and certainly the most intriguing, paper that ever was read before the University Philosophical Society was entitled "The Spirit of the Times." Since then the "hungering years" (as it wrote) have rolled on, and the part-author of that paper has given two sons to the Society's presidential chair. Heredity explains the quality of Mr. R. R. Woods's inaugural address—at once close-packed, challenging and imaginative—on "Science and the Future of Man." The times themselves, audacious in discovery and speculation, inspired its subject-matter, which leaped from coal to surgery and from surgery to religion. To-day the world is spinning so swiftly down the ringing grooves of change that life for the younger generation has become an adventure full of fascinating and even terrible possibilities. It is certain, as Mr. Woods said yesterday, that within the next few decades science will alter, beyond the recognition of our fathers, the whole character and conduct of civilisation. Coal will cease to be the Englishman's tyrant, and electricity will become his noiseless, smokeless and obedient genie. The development of aviation and of wireless telegraphy will reduce the circumference of the globe. Synthetic food may make our hemisphere independent of America's wheat-crops. Medical science will prolong human life by banishing old shapes of foul disease and by wresting his secrets from the sun. War—if not in our time, yet in our children's time—will abolish itself by its own horrors. Whether mankind really will be the happier for such advances Mr. Woods did not speculate: it is only elderly persons who have these thankless doubts. In his wide circuit of thought he invited disagreement; but he will have convinced his sternest critics that the control of mankind's material future lies with the nations which will keep step with the march of science. That the British Empire is beginning to be seized of this truth is proved by the attention which the Imperial Conference is devoting to problems of scientific research. Even now the Colonial Office and all the Dominions are recruiting for their service men whose trained science will open vast areas for agriculture and will win new triumphs in the field of tropical medicine and hygiene.

Genesis in Court

This week, in the hearing of a land dispute at Jerusalem, the Bible was accepted as evidence. The ownership of a certain area near Rachel's tomb was in contest between the Government and the Moslem Wakf (Pious Foundations), and an official of the Land Department quoted Genesis in support of the Government's claim. Thereupon the British judge agreed to enter as evidence Genesis, chapter 35, verses 16 to 20, which relate how Rachel died on her journey from Bethel, when "there was but a little way to come to Ephrath" (Bethlehem). It is, perhaps, a new thing that the law should accept the accuracy of the Old Testament narrative, but in recent years the whole course of archæological research has paid accumulating tribute to it. Here, at least, science, once dreaded as an enemy by the Churches, is proving to be a bulwark of faith. In the margin of the Authorised Version of the Bible the date of Rachel's death is given as "B.C., *circa* 1732." No doubt, the first persons who questioned Archbishop Usher's dates were regarded as very dangerous heretics. "Chronology," based on the Archbishop's *Annales*, was a subject at the Fellowship examination of Trinity College, Dublin, within living memory; and in 1841 Mr. George Salmon floored it with full marks. Now science has substituted millions of years for Usher's thousands; but, in return, it has been religion's powerful ally in the discomfiture of many so-called "higher critics." It is not too much to say that during recent years the spade, directed by careful and impartial scholarship, has vindicated the truth of the Old Testament story, not only in broad outline, but in minute details. Egypt, Palestine and Mesopotamia have yielded to research convincing and varied confirmation of that story from the time of Abraham to the birth of the Roman Empire. The "higher critics" have vanished or are silent, but the ancient Word, like Rachel's tomb, stands "unto this day."

REMEMBRANCE DAY.

CHURCH SERVICES IN DUBLIN.

The Remembrance Day Service to be held in St. Patrick's Cathedral on Sunday next, the 7th inst., at 3.15 p.m., will be attended by members of the British Legion of ex-Servicemen (Dublin Branches), who will parade at 2.15 p.m., facing the Hibernian Hotel, and march, headed by the Legion Band and accompanied by the Standard, to the Cathedral. The Governor-General will be represented at the Service by Lord Glenavy, and the Consuls-General of Allied Countries, and of neutral representatives of the Royal Colleges of Physicians and Surgeons, the President of the Chamber of Commerce, the President of the Royal Irish Academy, the Chairman of the Dublin Port and Docks Board, the President of the Royal Hibernian Academy, as well as many representative public men, have accepted the invitation of the Dean to be present.

A limited number of tickets have been issued, but the general public will be admitted without tickets by the south-west door (St. Patrick's Close) immediately after the Legion is seated, about 2.50 p.m.

ST. PETER'S PARISH.

All ex-Service men connected with the Parish of St. Peter's are invited to be present at the Remembrance Day Service at 11.30 a.m., when special seats will be reserved for them. The members of the Boys' Brigade, Girl Guides and Life Boys belonging to the parish will also parade, and an opportunity of placing wreaths at the war memorial will be given during the service. The Rev. J. Tobias, who served as a chaplain in France during the war, will preach, and a collection will be made in aid of Earl Haig's Fund

OBITUARY.

THE BISHOP OF ST. DAVID'S.

The Right Rev. John Owen, Bishop of St. Davids, died in a London nursing home yesterday in his seventy-third year. He had been Bishop since 1897. Educated at Bothwrog Grammar School and Jesus College, Oxford, he held the posts of Welsh Professor and Classical Lecturer at St. Davids College, Lampeter, for six years, and afterwards was Warden and Headmaster of Llandovery College. In 1899 he was appointed Dean of St. Asaph, and three years later he became Principal of St. Davids College, Lampeter, and Canon of St. Asaph.

MISS ALICE S. KINKEAD.

Miss Alice S. Kinkead, whose death occurred suddenly on November 1 at Vicar's Hill, Fareham, was the second daughter of Professor R. K. Kinkead, M.D., of Foster House, Galway. She was a very clever artist, and at the present time three of her pictures are on exhibition in the French Gallery in London, and her portrait of the late Joseph Courad is in the Winter Salon in Paris.

Miss Kinkead first studied art in Brussels and later in Dusseldorf, before returning to Ireland, where she spent some time as an art student in Dublin. She then went to Paris, where her work soon began to attract notice, and she early became an exhibitor in the Salon and other exhibitions abroad, as well as in London, Liverpool, Belfast, and Dublin. As a colourist her talent was remarkable, and originality of treatment is observable in all her work.

Last spring, while touring in Northern Spain with Miss Edith Œ. Somerville, she made a series of interesting sketches, some of which are now being shown in London. Her own exhibition, held little more than a year ago, was most successful, and was very favourably criticised.

DR. JOHN WISHART.

The death has occurred at London, Ontario, after a long illness, of Dr. John Wishart, F.R.C.S., one of Canada's most eminent surgeons, and the founder of the Medical School at the University of Western Ontario. Dr. Wishart studied medicine at the Universities of London (England) and at Edinburgh.

MR. R. K. KERNIGHAN.

The death is announced at Winnipeg of Mr. Robert K. Kernighan, a prominent Canadian poet and journalist, who was known as "The Kahn."

NEW LONDON PLAY.

"YELLOW SANDS" AT THE HAYMARKET THEATRE.

FROM OUR OWN CORRESPONDENT.

LONDON, Thursday.

"Yellow Sands," by Eden and Adelaide Philpotts, which was produced last night at the Haymarket Theatre, is a play which bids fair to outrival in popularity "The Farmer's Wife." The story is not original, but it is wonderfully true to life. The acting is of a very high order, and excellent work is done by Viola Lyel, Muriel Hewitt, Amy Veness, Susan Richmond and Cedric Hardwicke.

The latter gives a truly sparkling performance as Richard Vauwell, a broken-down old rascal in a Devonshire fishing village, who is full of philosophy and beer.

Frank Vosper enacts the *rôle* of the village Communist who becomes a capitalist. His aunt leaves him £4,000, and he decides to build a fishermen's shelter in the village instead of leaving it to the unemployed, because, as his philosophic uncle points out, the unemployed will receive about a half-penny each.

There is not a dull moment in the whole of the play, and the person who cannot laugh heartily at it should see a doctor.

COURT AND PERSONAL.

The chief event of this week was the banquet given by the King and Queen last night at Buckingham Palace to the Dominion Premiers and the delegates to the Imperial Conference. Next week the King will leave London for Thetford, to stay with the Earl of Iveagh for his pheasant shoot at Elveden Hall, where the game preserves are among the best in England.

Princess Mary visited Burnham yesterday, and opened the Convalescent Home in connection with the Infants' Hospital. Princess Arthur of Connaught fulfilled an engagement in Kent, where she opened a successful *fête* at Bromley, in aid of the Soldiers' and Sailors' Help Society and Lord Roberts's Memorial Workshops.

The Marquis of Crewe left London yesterday for the British Embassy, Paris. The Duke of Alba has returned to Madrid after a three weeks' stay in London. Sir James Parr, High Commissioner of New Zealand, has left London for Geneva, to attend the Permanent Mandates Committee of the League of Nations. Lord Saltoun has left Fraserburgh, Aberdeenshire, for London.

The Marquis and Marchioness of Londonderry are lending Londonderry House on next Monday and Tuesday for an exhibition and sale of work, in aid of the War Service Legion, Guild of Sailor and Soldier Broderers. Lady Londonderry will preside at one of the stalls.

There was a large attendance at the afternoon reception held at 112 Eaton square, London, by Mrs. Amery, wife of the Secretary for the Dominions. Among those present were the Duchess of Wellington, the United States Ambassador and Miss Haughton, the German Ambassador and Frau Stramer, the Countess of Cromer, the Countess of Hardwicke, Lady Askwith, Sir C. and Lady Maxwell, and Lady Pearson. The Irish guests included Lady Farnham and the Hon. Marjory and Hon. Varena Maxwell, Mr. Cosgrave, Mr. O'Hegarty, and Mr. and Mrs. James McNeill.

The Marchioness Curzon of Kedleston opened the annual bazaar in aid of the Y.W.C.A. in the Central Hall, Westminster, where she was received by Mrs. Neville Chamberlain and the Committee. The Marchioness of Reading presided at the Indian Stall, Viscountess Allenby at the Egyptian, Lady Jordan at the Chinese, Lady Clayton at the Palestine, and Lady Maxwell at the Malaya. The Lyceum, Three Arts and Garden Clubs were well represented, and a fine show was made on the Y.W.C.A. Handicrafts Stall.

Field-Marshal Earl Haig and Countess Haig have left Bemersyde, Roxburgh, for St. Andrews, where they are staying with Mr. and Mrs. James Younger, at Mount Melville. Beatrice Countess of Eglington and Lady Barbara Montgomerie have arrived in London. Viscountess Jellicoe has arrived in London from St. Lawrence Hall, Ventnor. Lord and Lady Shandon have left The Dene, Isle of Wight, for London, where they will make a long stay.

Dr. FitzGibbon has moved to No. 6 Fitzwilliam square.

Dr. William Roantree has returned to Adelaide House, Kingstown.

The North Kildare Harrier Hunt Ball will be held on Wednesday, January 12th, at Bishopscourt, by kind permission of Mrs. Kennedy.

The woman desirous of keeping in touch with Fashion should possess a copy of Switzers beautifully illustrated new Catalogue. It can be had post free on request.

New Evening Frocks in Taffeta, Silk Georgette, Metal and Diamanté, simply sparkling with style. New Cascade Bolero and Wing back effects.—W. Holmes, Dublin, Ltd., 69, 70, 71 South Great George's street.

Model Coats in Novelty Fabrics and Velours, warmly vivid colourings, trimmed Moleskin, Silver Musquash, and Australian Opossum, etc. Cosy Velour Coats, deep Fur Collar and Cuffs, 49s. 6d., 59s. 6d. Blanket Cloth, new shades, fur-trimmed, from 35s. 6d. Marvellous value.—W. Holmes, Dublin, Ltd., 69, 70, 71 South Great George's street.

Winter Coat, Dress and Wrap Materials. Many fashionable patterns, all newest shades, Navy, Black, Green, Mulberry, Burgundy, Fawn, Golden Brown, Wine; also some new Figured Crêpes. Patterns post free.—Robert and Co., Grafton street.

Charming Dance Frocks from 4½ gns. at Madame Renée's, 51a Dawson street.

Theatre Dinner from 6 o'clock in New Grill Room of the Royal Hibernian Hotel.

Black and silver brocade coat with long, rolling chinchilla collar, suitable for afternoon or evening, at Slyne's, Ltd., 71 Grafton st.

PASSENGERS ON ROYAL MAIL STEAMERS.
Arrivals:—R. H. Stewart, Frederick C. Day, J. Wallace Boyce, M.D.; T. R. Ely, D. Mackenzie, Mrs. R. P. Kingston, Richard

TALK OF COAL SETTLEMENT.

HOPE IN TO-DAY'S CONFERENCE.

A DISTRICT BASIS POSSIBLE.

GOVERNMENT WILLING TO ASSIST.

THE proceedings at the Miners' Delegate Conference yesterday have given a more hopeful aspect to the coal dispute, and it is felt that if to-day's events fulfil the general expectation, we shall be within sight of a settlement.

An official report, issued when the Conference adjourned last night, stated that "the Committee to-day will bring before the Conference a suggestion for its consideration." The nature of this "suggestion" was not disclosed, but it was added unofficially that a means of settlement may be attained to-day, and that it may be unnecessary to refer the terms back to the districts.

Support is lent to this suggestion by the Press Association representative's message. He states that in well-informed political circles last night it was learned that if the miners or the Trades Union Congress representatives can make suggestions and give undertakings which Ministers consider likely to lead to a settlement, the Government would be prepared to assist them in dealing with the owners.

Legislative action was suggested, presumably to ensure that some kind of national principles were safeguarded under district agreements, and it was urged that there is no question of coercing the owners, but that any action taken would spring from general assent.

TO-DAY'S PROSPECTS.

A CHANGE OF ATTITUDE.

The Press Association understands that a vital change has occurred in the position regarding the coal dispute. The Miners' Delegate Conference which sat throughout yesterday in London adjourned at 4.30 until this morning, and it is stated that the delegates appeared to be much more definitely in favour of peace.

At the resumed conference to-day it is expected that the Executive will bring forward a resolution either to give the Committee a free hand to negotiate for a settlement or to refer a modified policy, including district settlements, back to the districts for confirmation and approval.

At the close of yesterday's conference the following official statement was issued:—

"The conference this afternoon continued the discussion of the general position, each delegate expressing free and untrammelled his own version of the situation. There was no resolution moved; but, on the suggestion of the Chairman, the conference adjourned until 11.30 to-morrow morning, when the Committee will bring before the conference a suggestion for its consideration."

Last night the position was stated to be such that a decision to settle the dispute might be reached to-day. The view was expressed that to-day's conference would be decisive and that there was unlikely to be any further delay by referring proposals back to the districts.

The conference yesterday afternoon did not go so far as to commit itself to a resumption of work on district settlements, but there was a general indication that the delegates would be prepared to-day to consider settlements on a district basis, provided that assurances can be obtained from the Government that it will safeguard certain broad national principles, and the delegates are looking to the Trades Union Congress Mediation Committee to obtain these assurances. For this purpose officials of the Federation will be in touch with the Trades Union Congress mediators, and probably with the Government, early to-day, before the delegate conference reassembles.

One of the miners' leaders last night said: "It is safe to say now that the end is in sight."

The Delegate Conference, it was learned, has definitely abandoned the no compromise policy of South Wales.

MEN AT WORK.

NUMBERS INCREASING.

The following official return of the numbers of miners at work yesterday includes safety men in pits producing coal, but none at collieries that are not producing coal:—

District	At Work Yesterday.	Increase or decrease.
Scotland	29,431	+ 807
Northumberland, Durham, and Cumberland	16,595	+ 143
Yorkshire	32,201	+ 791
Notts, Derby and Leicester	93,224	+1,325
Lancashire and North Wales	32,262	+ 516
South Wales	23,446	+ 359
Warwickshire	16,383	– 3
Cannock Chase, Shropshire, Staffordshire, and Worcestershire	44,245	– 145
Bristol, Forest of Dean, Somerset and Kent	7,945	+ 126
Total	294,197 Net Inc.	3,624

LORD BIRKENHEAD'S SPEECH.

CHALLENGE FROM MR. COOK.

In reply to Lord Birkenhead's speech of Wednesday night, Mr. Cook said: I challenge him to prove that I have taken instructions from Moscow or anywhere else. I have simply carried out the instructions of the Miners' Federation. I would also remind him that funds were also received from Germany, America, and other countries, intended for the miners, their wives, and children, and all this money has been given unconditionally. As a Minister of State, responsible to the citizens of the State—and I am one of those citizens—he has made statements, and I demand that he prove or withdraw them.

Regarding Lord Birkenhead's statement that it was his aim and object to destroy the mines by withdrawing the safety men and flooding the pits, Mr. Cook said that that was, indeed, a deliberate lie. He had publicly declared his opposition to that policy. He would continue to do his duty to the people whom he represented, and would remind this lordship that such speeches as that with which he was credited did not conduce to a peaceful settlement or to future harmony in the industry.

RUSSIAN MONEY.

FROM "THE TIMES" CORRESPONDENT.

RIGA, Thursday.

Tomsky and Mr. Cook have exchanged telegrams on the last remittance of one million roubles from the Soviet for the British miners. Tomsky promised that the United Society of Social Republics would continue to send material help in order to secure the strikers' victory; and Mr. Cook replied expressing thanks for the money, and declaring that "silver cartridges" were required for victory.—(Per Press Association, Copyright.)

BOOKMAKERS GO BACK.

BETS AT NEWBURY TO-DAY.

IRISH MEETING NOT AFFECTED.

IRISH bookmakers did not follow the example of their English confrères by "standing down" at Limerick yesterday. Betting was carried out as usual at the Irish meeting, and, as the English "strike" has collapsed, it is not anticipated that there will be any similar protest against the betting tax in this country.

The English bookmakers are resuming operations to-day at Newbury. This decision was reached as the result of informal talks yesterday, when it was pointed out that the boycott probably would only succeed in forcing the Chancellor of the Exchequer to secure legislation for the introduction of the "Pari-Mutuel" system of betting.

The attendance at Windsor Races yesterday, including the protesting bookmakers and their retinues of assistants, could not have reached five hundred. In Tattersall's there were only the officials, the newspaper representatives, and a few members.

"UNOFFICIAL" PRICES.

About half an hour before racing was due to start, however, a number of bookmakers entered the small ring, followed by some would-be backers, and when the numbers went up for the first race there was some spasmodic betting on the part of these. The few wagers made were the basis of the "unofficial" prices which were compiled for publication.

It was stated in London last night that the Silver Ring prices would not be recognised by the big starting price offices, as they were compiled on the basis of bets accepted for small sums and could not possibly be trustworthy.

£2,000 LOSS.

The meeting has naturally been a most disastrous one to the Windsor management, and Mr. Cecil Frail stated yesterday that he expected that the loss would be something like £2,000.

NEWPORT CARRIES ON.

There was no strike at Newport yesterday, the bookmakers there being of the opinion that those at Windsor had made a great mistake in taking isolated action.

LINCOLN AND LIVERPOOL BOYCOTT.

The Northern section of the Bookmakers' and Backers' Association, however, endorsed the London action, and have decided to refrain from betting at Liverpool and Lincoln.

[Further details will be found in the sporting page.]

COATS ACCOUNTS.

APPARENT SLUMP IN PROFITS EXPLAINED.

BY OUR DUBLIN FINANCIAL CORRESPONDENT.

The conditions affecting the trading operations of this big company during the year ended 30th June last were, apparently, almost exactly the reverse of those experienced the previous year. Then the profits amounted to £3,655,699, an increase of £548,486, and after paying the usual dividends, including 15 per cent. dividend and 2½ per cent. bonus on the Ordinary capital, less income tax, the same as for the preceding five years, the balance forward was raised by £744,450 to £1,143,030; but, whereas in 1924 £200,000 was credited to the reserve, no direct allocation was made a year ago.

Compared with these facts and figures, the following copy of the telegram sent to the Dublin Stock Exchange yesterday shows the apparent heavy slump in the past year's profits; but holders should not be misled by same, make a special note that the past year's reduced profits were arrived at after writing down stocks to market value and making provision for an agreed settlement of excess profits duty.

The following is an exact copy of the telegram referred to, received from the Secretary of the company:—

"The annual accounts of J. and P. Coats, Limited, to 30th June last, showing, after deducting depreciation and allowing for taxation, a net profit of £2,024,589, were laid before the directors to-day, when, subject to final audit and after providing for the dividends for the year already paid, they agreed to recommend the payment of a bonus on Ordinary Shares of 6d. per share, less income tax, carrying forward £256,369, which results are arrived at after writing down stocks to market value, and making provision for an agreed settlement of excess profits duty."

It would, perhaps, have been more desirable, from a shareholder's point of view, if the net profits made by the company were first shown and details of the deductions referred to given; but, doubtless, when the report and balance sheet is issued, the exact particulars in these respects may be indicated, and it is not impossible that for the past year the actual net profits might have been larger than the big earnings of the previous year.

The following statistics show how the past year's profits compare with similar items since 1920, when the present capitalisation first appeared in the report and balance sheet:—

Year to 30th June	Net Profits.	Paid on Ordinary Shares.	Reserve and other Allocations.	Balance Forward.
	£		£	£
1920..	4,104,894	17½%	600,000	903,058
1921..	2,072,449	17½%	Nil.	514,244
1922..	3,270,013	17½%	250,000	423,907
1923..	2,889,959	17½%	Nil.	409,617
1924..	3,107,213	17½%	200,000	398,580
1925..	3,655,699	17½%	Nil.	1,143,030
1926....	2,024,589	17½%	Nil.	256,369

The reserves are as follows:—

Marine and Fire Underwriting account	£1,000,000
Dividend Reserve Fund	2,300,000
War Contingencies Fund	3,000,000
Pension and Compensation Fund	750,000
Depreciation of Investments	81,607
Balance forward	256,369
Total reserves, etc	£7,387,976

The capital consists of—

6% Cumulative £10 Pref. Shares	£2,500,000
6% B do. £1 do.	3,000,000
Ordinary £1 Shares	14,750,000
Total capital	£20,250,000

The heavy slump in cotton and cotton goods during the past year, owing to the most abundant United States crop, was very real. Cheap cotton should benefit the whole world, and if a revival in trade follows in time a settlement of the coal stoppage, a rich harvest might result. With cheap production and lower selling prices, the big Far Eastern market would expand rapidly, despite the Chinese worries just now.

Meanwhile, the shareholders of the company have nothing to worry about, as the dividend and bonus have been again paid, and it may be taken that the Board would not have maintained the full payment on the present occasion if they had any reason to doubt the ability of the earning power to maintain at least the *status quo* in the future.

THE "IRISH TIMES" FUEL FUND.

FREE DISTRIBUTION OF FIRE BLOCKS.

906 HOMES PROVIDED WITH FIRES.

HELP STILL URGENTLY NEEDED TO SUPPLY FUEL TO THE POOR OF DUBLIN.

The free distribution of fire blocks to the poor of Dublin was continued yesterday, when 906 persons were supplied with fuel from the *Irish Times* Dépôt, 49 City quay, Dublin.

The free distribution of fire blocks will be continued daily (Sunday excepted) to ticket-holders only at the

"Irish Times" Fuel Dépôt, 49 City quay, Dublin,

between the hours of 10 and 4 o'clock.

Tickets, entitling the holders to two stones of fuel, are being distributed to those persons whose needs are most pressing, and among whom acute distress exists, by the St. Vincent de Paul Society and the Association for the Relief of Distressed Protestants.

Conferences, local committees and parochial associations are asked to provide the transport of their fuel supplies from 49 City quay, Dublin. Local volunteer help ought to be enlisted for this purpose.

To-day the total amount of the *Irish Times* Fund reaches £3,929 6s. 0d.

FOURTEENTH LIST OF SUBSCRIPTIONS.

Amount already acknowledged..	£3,835 18 6
Silver Collection at the Luncheon Interval in the Law Library, The Castle, Dublin, on the 4th November (*per* "Coke upon Littleton.")	5 5 0
Henry Pattison and Co., Ltd., 38 Thomas street	5 5 0
J. E. Austin, Gardenhill House, Castleconnell	5 0 0
"N."	5 0 0
The Right Rev. the Moderator of the General Assembly and Mrs. Hanna	5 0 0
Dr. Bewley, 89 Merrion square	5 0 0
Mr. and Mrs. W. R. Armstrong, St. Ann's, Killiney	3 3 0
L. E. Le Champion, 51 Lancaster Gate, London	3 0 0
Mr. and Mrs. W. F. Verschoyle, 19 Fitzwilliam square	3 0 0
L. Ward, Gunnocks, Clonee	2 2 0
Thank Offering, "A. K. B."	2 2 0
York Street Congregational Church	2 2 0
Edward Cormack Walsh, D.L., Castle Hill, Ballina	2 2 0
Messrs. Giltrap and Lambert, 35 South Frederick street	2 2 0
A. A. McCall, Howth	2 0 0
"Anonymous," Terenure	2 0 0
George Stephenson	2 0 0
"V. A. W."	2 0 0
Mrs. Sibthorpe, 13 Leeson Park	2 0 0
R. W. Newport, Provincial Bank, Kilmacthomas	2 0 0
Mrs. Cormack Walsh, Castle-Hill, Ballina	1 1 0
Mrs. Oswald Croshaw, Naas	1 1 0
"Light"	1 1 0
S. Woolf, 57 High street, Dublin	1 1 0
John H. Overend, Church road, Greystones	1 1 0
Rathgar Boys' National School, Rathgar avenue	1 1 0
George A. Ruth	1 1 0
W. W. Carruthers	1 1 0
"Anonymous," *per* George Metcalfe, 101 Leinster road.	1 1 0
Mrs. Dreaper, Ashbourne	1 1 0
"C. S."	1 0 0
Miss Smith	1 0 0
"Geraldeen"	1 0 0
William Chamney	1 0 0
"C. G. N."	1 0 0
"In Memory of R. W. N."	1 0 0
Mrs. Poole, Cahir	1 0 0
Miss Ruth Greene, Greystones	1 0 0
Miss H. Ball Greene, Greystones	1 0 0
"An Old Hag"	1 0 0
"Margin"	1 0 0
"An Old Woman"	1 0 0
From "33"	0 15 0
G. Rendle, Ardlui, Dublin (2nd Subscription)	0 10 0
"R. B."	0 10 0
Miss Deering, Killincarrick	0 10 0
Mrs. E. G. Smith, 40 Eaton square	0 10 0
Rev. F. C. Long, 12 Anglesea road	0 10 0
"Anonymous," China	0 10 0
"C. A."	0 10 0
"York Road, Rathmines"	0 9 6
"L. E. L."	0 5 0
Doris and Dudley	0 5 0
"Avoca"	0 2 6
"A Jerseyite"	
"In His Name Who supplieth every need."	0 2 6

COAL FOR DUBLIN.

TWO CARGOES IN THE LIFFEY LAST NIGHT.

Two of the long-expected fleet of steamers bringing coal to Dublin from the Continent arrived in the Liffey last night. One, the ss. Hematite, from Antwerp, had 1,000 tons of coal for Messrs. T. J. Nicholls. The other, the ss. Harlyn, from Hamburg, had 2,000 tons of patent German coal fuel, for Messrs. Heiton.

On Wednesday night a consignment of 5,000 tons of coal from the United States, arrived for the Great Southern Railways Company, and other cargoes are expected soon.

Meantime the position in Dublin, as it affects small factories and workshops, is worse than it was a week ago. Laundries, in particular, are feeling the shortage keenly, and, unless supplies quickly arrive, several of them may be left with no option but to close their works temporarily.

PRICES MOUNTING UP.

The few consignments of coal that have recently arrived have been eagerly bought up by consumers, the price charged in Dublin yesterday being £5 12s. per ton. Housekeepers are not too badly off now, because considerable quantities of wood blocks and turf are available. It is the smaller businesses that depend upon coal for their power, whose needs should be immediately supplied. The larger concerns have, in most cases, ample supplies to last for some time.

Large consignments of wood blocks for the *Irish Times* Fuel Dépôt at City quay arrived yesterday. Vehicles and men were kindly supplied by the following firms—Hammond Lane Foundry Co., Ltd.; William Carter and Son, W. Richardson, Merchants' Warehousing Co., Messrs. W. and R. Jacob, Eason and Sons, and Keating and Sons.

DESTRUCTION OF ORNAMENTAL TREES.

Complaint is made that ornamental trees in demesnes and on public pathways are being cut down for firewood, and it is pointed out that such denudation cannot be made good for many years.

COAL FOR BELFAST.

Two coal-laden steamers, the Cambalu and the Blair Adam, arrived in Belfast during Wednesday night with cargoes from the Continent.

MILLIONAIRE AND WIFE SHOT.

PARENTS OF A PRINCESS

MR. ROSCOE BRUNNER'S WIDE INTERESTS.

A great sensation was caused in London yesterday when it became known that Mr. Roscoe Brunner, the former Chairman of Brunner Mond and Co., and the father of Princess Liechtenstein, and his wife had been found shot dead at the house of their daughter, the Green Cottage, Rochampton, Middlesex, on Wednesday night.

Two weeks ago Mr. and Mrs. Brunner went to stop at the Green Cottage during the absence of their daughter and son-in-law, Prince and Princess Liechtenstein, who are on the Continent on a holiday.

They had dinner at 7 p.m. on Wednesday, and intended to go out for the evening later.

After the dinner two loud reports were heard, and one of the maids on going to the room from which the sounds appeared to come was horrified to see Mr. and Mrs. Brunner lying on the ground. Both had been shot. Mrs. Brunner had a wound in the head, and Mr. Brunner was shot near the heart. Death in both cases appeared to have been instantaneous.

The maid stated that Mr. Brunner had a revolver in his hand.

The police and a doctor were called in, and early yesterday morning the bodies were removed to the mortuary to await an inquest.

Mr. Brunner was 55 years of age, and his wife was 50.

For some time past Mr. Brunner had been in ill-health, and his condition was a matter of great anxiety to his family and relatives.

In addition to Princess Ferdinand de Liechtenstein, Mr. Roscoe Brunner leaves two sons, Anthony and Patrick. The latter is at school abroad, while Anthony is also at the moment on the Continent.

THE VICTIMS.

Mr. Roscoe Brunner was the second son of the late Sir John Brunner. His wife, whom he married in 1898, was Miss Ethel Houston, daughter of the late Mr. Arthur Houston, K.C. She was the author of a number of books, including "Celia and Her Friends," "Celia Once Again," and "Celia's Fantastic Voyage."

When Mr. Brunner's daughter, Miss Shelagh Brunner, was married to Prince Andreas Ferdinand of Liechtenstein at Brompton Oratory on June 14, 1925, Mr. and Mrs. Brunner engaged twenty-one suites of rooms at a London hotel to accommodate the guests who came to London for the ceremony. Altogether 700 guests attended the wedding reception. The bride wore a dress of massive gold lace, with gold-leaved coronet and a gold veil. Her eight bridesmaids' dresses were of gold lace made on mediæval lines. These dresses were almost outshone in magnificence, however, by the costume of the best man, Count Terence Bredoy, who wore a Hungarian nobleman's dress of the twelfth century.

A GREAT CONCERN.

The firm of Brunner, Mond, and Company, Limited, is one of the four great concerns affected by the merger which was recently announced by Sir Alfred Mond, the chairman of that constituent company, and of the new organisation, Imperial Chemical Industries, Limited. The other firms comprised are Nobel Industries, Limited; the United Alkali Company, Limited, and the British Dyestuffs Corporation, Limited.

Mr. Roscoe Brunner's elder brother, Sir John Brunner, is one of the directors of the new company.

The late Mr. Roscoe Brunner was the chairman of Brunner, Mond and Company until the annual meeting of the company last June, when he resigned owing to ill-health. Mr. Brunner was taken by Sir Alfred Mond, M.P. He still, however, retained the position of one of the directors, but did not take any very active interest in its affairs. Indeed, with the recovery of his health he became engrossed in public affairs.

CLAIRVOYANT'S WARNING.

A claim to a remarkable prediction of a tragic end for Mrs. Roscoe Brunner was made last night by Miss N. St. John Montague, authoress of "Revelations of a Society Clairvoyant," when seen by a Press representative at Kensington. Mrs. Brunner, she said, was a friend of hers, and in the past, after reading in the crystal, she warned her that she was likely to meet a violent death.

Of course, she continued, I did not, and could not, be definite as to the exact nature of her death, but as a clairvoyant I sensed again and again in recent years that the poor lady's end would be the reverse of peaceful. Six months ago I gave her the warning, and she wrote to me quite recently.

Though the crystal was always used when Mrs. Brunner consulted her about the future, she added, one did not actually see things in it. It was more an aid to concentration, and the clairvoyant was really independent of it.

SIR MAX MUSPRATT'S STATEMENT.

Sir Max Muspratt, Chairman of the United Alkali Company, and a personal friend of Mr. Roscoe Brunner, when seen yesterday at Liverpool, said—"The news has been a great shock to me. I do not think that the business or the proposed amalgamations were worrying Mr. Roscoe Brunner. He had been depressed for about six months, and was in a weak state of health. We had been the respective chairmen of two leading chemical companies for several years, and although competitors we had been good friends. Mr. Brunner played no small part in bringing about the happy relations which exist between the chemical industry and their workers."

THE HALL-MILLS MURDER TRIAL.

A DISAPPOINTING WITNESS.

FROM REUTER'S CORRESPONDENT.

SOMERVILLE, NEW JERSEY, November 4.

The prosecution in the Hall-Mills murder trial proceedings here, in which Mrs. Hall and her two brothers are being tried for the murder of the Rev. Edward W. Hall (Mrs. Hall's husband) and Mrs. Eleanor Mills, a member of his church choir four years ago, is evidently chagrined by the tameness of the evidence forthcoming to-day from the chief witness, a Mr. Gorsline, vestryman in the church of St. John the Divine, New Brunswick, where Mr. Hall was minister.

The public had been led to expect important revelations from this witness, as he recently admitted that he was actually in the lane where the tragedy occurred when the alleged murder took place, accompanied in a motor car by a young lady of New Brunswick, who has since married. He admitted all this on the witness stand to-day, but would admit little more.

SAW NOBODY.

"Did you see anybody?" asked the prosecuting attorney.

No, was the reply, I did not.

What did you see first? There was a shot, responded the witness; a woman's screams, then four shots and a woman moaning.

Have you ever told anybody what you saw in the lane that night? No.

The lady in question, known as Miss Rastall, who was the next witness, corroborated Gorsline in every particular.

Asked whether she heard anything before the shots were fired, she replied that she heard mumbling voices. She was calm and smiling as she related how she first told what she knew to her minister, who told the authorities.

THE FINDING OF THE BODIES.

Another witness named Totten explained how the bodies were discovered next morning. He denied the testimony of previous witnesses that a visiting card was lying against the dead rector's foot. It was, he said, several inches away, leaning, he thought, against a tuft of grass.

The theory of the prosecution is that the card was placed against the foot for the purpose of identification.

EFFECT OF STOPPAGE ON TYNE TRADE.

Only thirty-four ships are laid up in the Tyne just now, owing to the great demand for steamers bringing coal to the United Kingdom. Up to date this year Tyne coal shipments are only five and a quarter million tons, or nearly twelve million tons less than in pre-war years.

COMMON BOND OF THE EMPIRE.

THE KING'S POSITION.

IMPORTANT REFORMS PROPOSED.

MOVES IN LONDON.

FROM OUR SPECIAL CORRESPONDENT.

LONDON, Thursday Night.

To-day the Imperial Conference had no plenary session, but several committees sat throughout the day. The Economic Committee prepared a number of its reports, which probably will be presented to the full Conference to-morrow morning before the Premiers leave London for Manchester.

I am told that reports have been completed by the sub-committees on statistics, on cold storage, on woollen statistics, and on Empire statistics generally. These four reports will be handed to the general Conference to-morrow.

To-day the Economic Committee also considered the question of the Imperial Shipping Committee, which was formed by the last Imperial Conference in 1923. I understand that there is a general recognition of the value of the work that has been done by this body during the three years of its existence, and, while no final decision has been taken, it is more than likely that the Committee will be retained in some form until the next Conference is held.

THE UNIT COMMITTEES.

The so-called "Unit" Committees of the Overseas Settlement Committee also were at work to-day. Every one of the Overseas Dominions has a sub-committee of its own, which has been charged with the investigation of such problems as land settlement, immigration fares, openings for women, and the like, in the case of the particular Dominion which it represents.

The committee stage of the Conference is almost at an end. Most of the smaller committees either have drawn up their reports, or have accumulated sufficient material to enable them to complete their tasks in a few days, and next week the real work of the Imperial Conference—namely, the examination and discussion of these reports —will begin.

Of course, the Committee on Inter-Imperial relations still has a good deal of work to do before it can present an agreed report.

In connection with this all-important Committee, the attitude of the Free State delegation was described to me to-day as one of "qualified enthusiasm," but from personal observation I gather that the enthusiasm greatly exceeds the qualification.

A CONSTITUTIONAL REVOLUTION

A constitutional revolution is in progress, although, as invariably is the case in matters which affect the British Constitution, few people seem to be aware of it. The British genius always puts its reforms into practice before it puts them into law, and I have very little doubt that after this Imperial Conference is over a new era will begin in the history of the British Commonwealth.

One fact is recognised by everybody. The British group of nations is as heterogeneous as almost any group of nations could be. It is bound together by two ties—one is the tie of sentiment, common traditions, a common language, the bond of blood, and the like, and the other is the person and authority of the King. That is the essential link.

When you reduce the British Empire into its elements this fact emerges clearly. The Celtic Irishman, the French Canadian, the Indian Hindu, the South African Boer, the Scottish Highlander, the Welsh miner, the Australian bushman, and the London aristocrat have virtually nothing in common except their King, and it is by insistence on the common kingship that imperial unity will be not only maintained, but strengthened.

THE KEYNOTE.

All the delegates to the Imperial Conference realise this fact. It is the keynote of their discussions. They differ widely on a multitude of points. Every Dominion has its own problems of fiscal policy, of race, of social reform, and even of defence. They are as far apart in some matters as the Poles, but they have a common King, who is the symbol at once of their unity and their diversity.

At present His Majesty is regarded in all international documents as the King of Great Britain, his titular position in regard to the Dominions being purely explanatory. There is a strong movement now to alter this condition of affairs, to analyse, as it were, the plurality of the British Kingship. It is not an easy job, but I have reason to believe that steps may be taken by the British Government, which will result in a marked change in the future.

It is felt in some of the Dominions that if King George were regarded, internationally for instance, not only as His Britannic Majesty, but also as King of South Africa, or King of Ireland, as the case might be, the bonds of the Commonwealth would be drawn much tighter than they are at present.

Furthermore, such a reform would remove the last suspicion of British—that is to say, English—supremacy in the group of nations that gives allegiance to the common Monarch. Under the existing system there undoubtedly is a feeling that His Majesty's Government, as we term it, is a kind of super-Government, which exercises a certain amount of control, direct or indirect, on the various Governments of the autonomous Dominions.

THE HERTZOGIAN THESIS.

General Hertzog, and those who share his views, want that feeling to be abolished, and they declare that the only way in which their object can be achieved is by international recognition of His Majesty's plural *rôle*. It all comes down to this.

The Hertzogian thesis is that the King of South Africa, on the advice of his Pretorian Ministers, ought to be able to act internationally, to make treaties, declare or end wars; in a word, to act as if he were King of South Africa and of nothing else. *Mutatis mutandis*, this suggestion applies to all the Dominons. Whether it is feasible is another matter, but the British Government recognises the sincerity of the claim, and is doing everything in its power to find a formula that will satisfy everybody. More than that I cannot say at the moment.

It is a fine conception enshrining an ideal far higher than that of any ordinary Empire, which in its very name has the connotation of force. It foreshadows a Commonwealth in the fullest sense of the term, broad-based on British democracy, and united in the symbol and majesty of a common King.

SIR H. CURTIS BENNETT RESIGNING.

COLONEL HOWARD BURY TO STAND FOR CHELMSFORD.

Sir Henry Curtis Bennett, K.C., M.P., has decided to apply for the Chiltern Hundreds, as he has been advised that if he is to maintain his health he must confine himself entirely to his legal work.

Colonel C. K. Howard-Bury, who led the Mount Everest Expedition, has been recommended as prospective Conservative candidate, and his adoption meeting will be held next Monday.

Lieutenant-Colonel Howard Bury served in the Great War, being mentioned in despatches seven times and awarded the Distinguished Service Order. He was leader of the first expedition to Mount Everest, and was presented with the gold medals of the British Royal Geographical Society, the French Geographical Society and the French Alpine Club. Twice he represented Wolverhampton in the Imperial Parliament, and he was Parliamentary Private Secretary to the Treasury and the War Office. In September of last year he was an unsuccessful candidate for the Irish Free State Senate.

The King has sent the West Norfolk and Lynn Hospital £500, allocated by His Majesty from fees for admission to the grounds at Sandringham during the summer.

LATE NEWS.

RECOVERY OF THE FRANC.

DIFFICULTIES AHEAD.

FROM "THE TIMES" CORRESPONDENT.

PARIS, Thursday.

The franc is rising almost as fast as it fell last July. To-day the rate touched 143 to the £. In little more than 100 days it has recovered more than 100 points. The Nationalist Press is full of enthusiasm, and regards this extraordinary recovery as a triumph for M. Poincaré's policy, but bankers and business people are not so confident, and are watching the movements of the foreign exchange markets with considerable anxiety.

The fact which principally disturbs them is that the purchases of francs which have sent up the rate during the last few days have been made almost entirely on foreign account. The Government and the Banque de France do not desire so sudden a rise.

It is true that M. Poincaré hopes to revalorise the franc, but re-valorisation ought to be effected slowly if it is to be permanent, and there is reason to believe that the Banque de France has done its best during the last week or so to check the rate of the franc's recovery by buying the foreign currency offered. These efforts have not had much effect. The franc has continued to rise. This means that the rate is out of French control and in the hands of foreign speculators.

The chief difficulty which the Government will have to face is the economic crisis which undoubtedly lies ahead. With the recovery of the franc, the people of France are confidently counting on a fall in prices, but it is unlikely that they will get it. The wheat and wine harvests have both been bad, and coal is scarce. All these three staple necessities will be dear this year. At the same time the French manufacturers will lose the advantage which they have enjoyed hitherto owing to the low rate of the franc. They will have to discharge men, and will probably endeavour to reduce wages. This will cause discontent, and much political agitation will follow.

SPANISH PLOT.

RINGLEADER ARRESTED IN FRANCE.

FROM "THE TIMES" CORRESPONDENT.

PARIS, Thursday.

Francisco Macia, the organiser of the Spanish plot, was arrested this morning at Prats de Molló, a small place almost on the frontier, about 30 miles south-west of Perpignan. The two Paris Police officials who have directed operations made the arrest.

Macia was found at a farm in company with ten Spaniards, apparently the "general staff" of the expedition, and when the police arrived he at once delivered himself up and declared his identity. Among others was his chief lieutenant, Ramen Fabregas. The bags and papers of the prisoners were seized and the party was taken to Perpignan.

It is reported that a store of arms, machine-guns and ammunition was also discovered at the farm.

GENERAL PRIMO DE RIVERA'S STATEMENT.

MADRID, Thursday.

In view of the reports in the foreign Press regarding the recent events on the Spanish frontier, a semi-official statement is issued here to-day announcing that the situation in the peninsula is absolutely normal and that complete tranquillity prevails.

At the conclusion of a Cabinet meeting, which was held at the Palace, under the presidency of the King, General Primo de Rivera announced that he had made a statement on the political situation, which was still developing normally. He said that a Note would be issued on the subject of the plot at Perpignan, which had been organised by insurgent elements, consisting of a number of Spaniards and Italians, with possibly a few Frenchmen. The movement, he declared, had completely failed.

FOOT-AND-MOUTH DISEASE.

MIDDLESEX OUTBREAK.

The Department of Lands and Agriculture in Dublin are officially informed by the British Ministry of Agriculture that an outbreak of foot-and-mouth disease has been confirmed at Harmondsworth, Middlesex.

The usual precautions have been taken to prevent spread of the disease, and the Ministry have issued an Order prohibiting movement of animals over a large area surrounding the infected place.

CANADIAN NATIONAL RAILWAYS.

FOUR YEARS' PROSPERITY.

VANCOUVER, Thursday.

Sir Henry Thornton, the President of the Canadian National Railways, addressing the Vancouver Board of Trade to-day, predicted that the Canadian National system would have a nett operating income of forty-five million dollars this year, which, he pointed out, would suffice to pay all interest charges on securities held by the public, and leave a surplus for application in respect of Government loans.

One way in which to measure the value of an investment, Sir Henry said, is by its earning capacity. Applying that standard to the Canadian National Railways, we find that four years ago the nett earnings amounted to three million dollars, while this year we hope to have forty-five million dollars. If you capitalise this sum at 5 per cent., you find that the Canadian National Railway system has this year an investment value of nine hundred million dollars, as compared with sixty million dollars, which is another way of saying that the value of the system from the point of view of earning power has increased fifteen fold in four years.

ROYAL WEDDING AT STOCKHOLM.

THE CIVIL CEREMONY.

STOCKHOLM, Thursday.

The civil marriage ceremony of Princess Astrid of Sweden and the Crown Prince Leopold of Belgium was celebrated at 3.30 o'clock this afternoon, in a hall of the Royal Palace, which was richly decorated with flowers and Gobelin tapestries.

When the guests, numbering some twelve hundred, had taken their places, the King and Queen entered the hall, together with members of their family, the King of the Belgians, and Princess Ingeborg. After them came the affianced couple, followed by eight maids of honour and eight pages.

Princess Astrid wore a dress of white crepe satin, draped with antique Brussels point lace. Her train, four yards long, was embroidered with roses, and she wore a wreath of myrtle. Prince Leopold wore the khaki uniform of the Belgian Grenadiers.

The Burgomaster of Stockholm read the simple Swedish formula, adding: "In virtue of my office, I declare you man and wife."

At that moment a salvo of twenty-one guns was fired.

The Royal couple, the King and Queen, and all those assisting at the ceremony then proceeded to the Council Chamber and adjoining rooms, where the newly married pair received congratulations of the guests.

The Royal orchestra played during the afternoon, and songs were given by M. Forsell, leading tenor at the Royal Opera.

The King gave a gala dinner this evening in the beautiful hall of the Palace, known as the White Sea, to a limited number of guests.

After dinner the bride and bridegroom drove in a carriage, drawn by four horses, attended by a military escort, to the house of the Duke and Duchess of Vestergothland, and drove round the town before their departure.

The Royal personages assembled for the marriage are leaving to-night by special train for their respective capitals.—(Reuter.)

WORLD IN THE FUTURE.

WHAT SCIENCE MAY ACHIEVE.

SYNTHETIC FOOD.

VIRTUE A MATTER OF THERAPY.

"SCIENCE and the Future of Man" was the title of the address which Mr. R. R. Woods, the President, gave last night at the opening meeting of the University Philosophical Society in the Dining Hall of Trinity College, Dublin.

There was a large and distinguished attendance, and there was general agreement with Mr. Cecil Harmsworth's description of the President's address as both "brilliant and audacious."

Assuming the rôle of prophet, Mr. Woods drew a rather terrifying picture of what science will do for mankind. The world will be an infinitely small place; there will be nothing but synthetic food; the unfit will be sent to the lethal chamber and virtue will be a matter of correct therapy. These are some of the developments which he foresees.

PRESIDENT'S ADDRESS.

A GLANCE INTO THE FUTURE.

The President of the Society, Mr. R. R. Woods (Mod.), B.A., in the course of a paper on "Science and the future of man," said that to-day science was as commonplace and ordinary as it was mysterious a hundred years ago. Almost every boy was familiar with the working of the motor bicycle and the wireless set, instruments which were not thought of a generation ago. They had seen the perfection of the motor car and the coming of the aeroplane; the gramophone and the pianola, the fountain pen, the safety razor. Telephones, trains, and steamships had changed the face of the earth, and made it a smaller place than it used to be.

That night their object was to glance into the future. For their suggestions to have practical value as regards the development of any branch of science, they should take into consideration the exact position that it occupied to-day, and then try to travel a short way along a few of the more obvious avenues which lay open to research.

Hitherto the energy used by the world had been derived mainly from coal, but there were many symptoms that the use of raw coal as a source of energy was on the wane, and the world was turning more and more to oil. Ships, and even railways, were beginning to use it in preference to coal. The coal fields of England would probably not last more than 500 years, and the oil wells of the world were fast becoming empty; but even before coal and oil were exhausted they would be superseded by a more economic form of energy. Water and wind power, each of which was applicable in different circumstances, were both readily converted into electricity, which was, beyond all doubt, the cleanest and most easily utilised form of energy known.

There was only one difficulty in the way of the universal use of electricity—the problem of storage. One of the most pressing needs of this generation was a cheap light and efficient form of storage battery, and though, hitherto, all efforts in that direction had failed, success was bound to come when the need for it was more heavily felt commercially. Large supplies of electrical energy would change the face of the industrial world. The electro-motor was smokeless, and comparatively noiseless, and its advantages in factories was shown by the extent to which it was being used industrially in America. At some not very distant time all railways would be electrified, and with the advent of the light battery electric cars would be used for all independent wheeled traffic; cooking and lighting would be done by electricity, and electric radiators would equal the open fire in comfort and cheerfulness, and far surpass it in point of health and economy. In different parts of the country there would be huge sources of power, such as that which was being constructed in this country on the Shannon. Energy would be as cheap in one part of the country as in another, and industry would largely be centralised.

THE IMMEDIATE FUTURE.

In the immediate future, however, there seemed little doubt that oil would displace coal to a very large extent. The internal combustion engine would be developed to an even greater efficiency,

SUPERIOR D
AUCTION T
COX'
COMPRISING THE
AND C
Among the princip
Frame Piano, by
Harmonium, 2 Ree
field Sets, covered
Gramaphone (Pigo
stuffed Chesterfield
fronted Cabinet, 8
Listening-In Sets, 2
Cabinets, Ebonised
Card Tables, Chin
Fire Brasses, Orien
French, etc.); Loft
and Square-ended S
of Dining Chairs, I
Shop Mirrors; Be
Wardrobes, 7 Due
Sheraton Bedroom
and Dressing Chest
Suites, Duchesse P
Mahogany Towel R
and Washstands; 2
Twin Beds, comple
and Pure Curled H
and Deal Furnitur
Boxes, Medicine P
Seats, Lawn Mowe
cellaneous effects.
sold 3 o'clock.
JOHN H. C
C.A
ON VIEW NEX
AT COX'S,
Comprising over 20
Ellore and Mirzap
Axminster and Brus
6ft. to about 20ft. x
rounds, Hall and C
Rugs, and several r
18in. to 36in. wide
plication. Commis
JOHN H. CO
S
IMPORTANT TO
SALE
THE ENTIRE SALVAGE
DAMAGED BY FIRE,
VENIENCE OF SALE
DUBLIN.
WILLIAM MONTGOMEI
concern), on the abo
Mixed and Block Chocolates
mallows, Chocolate Cream
milk" Toffee, in pails and t
The Stock will be Sold
WM. MO
A
GAINSBORO H
SALE
AT OUR S
20 C
"EXCEI
"GLENART
A
(
BATTER
39 WEST
ON VIEW TO
HIGH-C
JAMES H. NORTH & CO
THE FURNITURE A
by Kaps; double action Era
Oak Bookcase and Cabinet,
Settee Suite, with loose and
other Overmantels, Suites of
Carved Oak and Mahogany I
Reclinadair Chairs, Occasio
quality Axminster Stair Car
Bedroom Suites, Duchesse P
Furnishing and Upholstery
Mattresses; Kitchen Dresser,
JAMES H.
S
ANTIQUE
BENNETT & SON, LTD.,
AT 6 UPPER ORMON
commencing at 12 O'CLOCK
EXCELLENT HO
SILVER-PLATED
BENNETT
AUCTIONEERS &
LAWLOR, BE
IMPORTANT FU
IN OUR SALE
LARGE COLLECTI
UPRIGHT GRAND
FIRE
LAWLOR, F
'PHONE— AUC
155.
DOCKRELL LIM
FURNITURE A
TO-MORROW (F
34 RATHGAR
RATHG
Piano, by Allison, metal
case; Mahogany Cabinet, S
Dining Table, with screw ex
of six Mahogany Dining Ch
Couch, Fair Mahogany Pram
closed Mahogany Bookcase,
Console Table; Mahogany at
Whatnots, Mahogany Falling
Tables, Chesterfield, in tap
Chair, in tapestry; Inlaid W
Cabinet, Grandfather Clock,
Walnut Hall Mirror and Rack
Walnut Bedroom Suite and
door Wardrobe, Carved Mah
robe, Mahogany Chest of Dra
room Furniture, Bedroom War
Brass-mounted Beds, Hair a
Overmantel Mirrors, Carved
Ornaments, Set Waverley N
Tantalus, Case Cutlery, Mar
Gas Stove, Mangle, Ironste
Table China and Glass; Step l
etc.
On View Morning of Sal
Auction at 12 o'clock.
DOCKRELL LIMI
Auctioneers and
38 and 39 SOUTH GREAT
LAND LETTINGS
BY
C. J. RUSSELL
Auctioneers and
ASHBOURN
TUESDAY NEXT, NOVEMB
RATOATH M
(RATOATH, CO.
For the Trustees of the
Letting of 750 Acres
divisions to suit purchasers
1st December, 1926. Letting
FRIDAY, NOVEMBER
LIVE STOCK S
ASHBOUR
Entry Lists for this Sale
before Sale.
C. J. RUSSELL,
Auctioneer and
ASHBOURN
EVENTS IN IRELAND a
is the "WEEKLY I
Illustrations. Price Twopence.

with anyone anywhere. Theatres would be regarded as the quaint remnants of a clumsy past, while the voices of persons and actors would be projected to every house in the country for anyone to see and hear. This would first take the form of a sort of speaking film but, later, with the advent of stereoscopic television, they would see them in the solid, indistinguishable from the living flesh; everyone would have front seats in the dress circle for a few shillings a year.

THE CHEMIST'S JOB.

The main business of chemistry was to produce raw materials for industry cheaply and easily; metals, alloys, dyes, etc., all depended on chemical research for their efficiency. In this connection one of the most important chemical problems of the future was the wider utilisation of aluminium and its alloys.

Chemists of to-day were turning their attention more and more to the artificial production of foodstuffs. Our food was directly or indirectly derived from plants, but plants produced less starch and sugar, which were useful as foods, than cellulose, which could not be digested. The effect of cheap synthetic food on the community would be interesting. In the first instance, these foods would be greatly discredited. They would lack some ob-cure substances necessary for life, similar to the recently discovered vitamins, and hence cause deficiency diseases in those who subsisted on them alone. Sooner or later, however, these substances would be run to earth, analysed, and synthesised, and artificial foods would become a perfect substitute for natural foods.

The results of this would be far-reaching. For example, it would be possible to supply a baby which could not be breast-fed with an exact replica of its own mother's milk. On the other hand, food would at first be less tasty and appetising than at present, until more delicate research showed up the difference between beef and mutton, and between cod and sole, when all varieties of delicate foods would be produced artificially. Cows and sheep would no longer be necessary, and would gradually die out, and agriculture would become a thing of the past, though a few fruit trees may still be cultivated as delicacies for the rich.

The decay of agriculture would leave vast tracts of country useless, till they were bought, to, for next to nothing by company promoters. Then, with cheap power available all over the land, there would be an exodus from the towns, and factories and industries would be set up far apart, with consequent de-urbanisation, leading to a more healthy population and the abolition of the slum.

Water and food production would be the two great key industries, and their importance would be such that stoppage in one or the other would threaten the whole community with extermination. But public opinion under such circumstances would be strong to allow of any strikes in them.

Hitherto the advance of civilisation had been largely due to discoveries in physics and chemistry, but now public interest was beginning to centre in biology. At present biology was hampered at every turn by misguided and ignorant sentimentalists. One had only to mention anti-vivisectionists and anti-vaccinationists to realise this, but the average man, in his own way, was just as bad.

THE LETHAL CHAMBER.

To-day there were many human creatures kept alive in pain and suffering by medical and surgical aid who would be far better and happier if they were dead. They shot their horses and dogs for humanity's sake to save them from suffering, but would not extend that privilege to themselves. It showed how shallow-rooted was their belief in future happiness when they preferred to keep their fellow-creatures alive in present pain. A State-controlled and properly supervised lethal chamber would be one of the first innovations they should meet with.

As regards medicine, there was one direction in which great progress could be prophesied with security: that was in the advancement of gland therapy and in the use of extracts of endocrine organs in treating diseases. The internal secretions were known to influence character and disposition, and it would not be long before biologists could make bishops humble and generals bellicose by suitable injections and diet. The alchemist's dream would be fulfilled by the appearance of reliable love-philtres in apothecaries' shops. Then virtue would become a matter of correct therapy, for it would be recognised that moral depravity was no more voluntary than physiological depravity, and that perverted instincts were analagous to indigestion. The prison would give way to the mental hospital, and the thief would be turned honest by the hypodermic needle.

THE SAME OLD ADAM.

Turning to the subject of over-population, eugenics, and allied problems, Mr. Woods said that there was one fundamental point upon which they would place considerable emphasis: man's evolution probably stopped advancing many thousands of years ago. The Cromagnon men were superior in stature and brain capacity to any modern race of men. Modern man was neither physically nor morally superior to his fathers. Herd instincts had caused the inferior and incompetent to survive with the rest, and special influences were markedly inclined to the preservation of those who, from a biological point of view, were less desirable. The so-called progress of man was due fundamentally to reading, writing and arithmetic, which had made him heir to the wisdom of the ages. He was still the same irrational, emotional, cruel animal as ever, normally kept under control by social institutions. Abolish these institutions and they got the sort of chaos recently seen in Russia.

The pessimistic prognostications of eugenists usually fell into one of two classes. On the one hand, there were those who said that the population was already too large, that the country could not support a greater number, and that hence they should take steps to prevent further increase. So far so good. But they went on to say that the limitation of families was observed only by the educated and intelligent classes, where high rates, taxes and cost of education had already caused too low a birth-rate; while the lower classes, especially casual labourers and the feeble-mined, were reproducing themselves at an alarming rate.

On the other hand, there were those who stated that the increase in women workers was lowering the birth-rate, that the effect of higher education on women was a sterilising one, that emigration, postponement of marriage, birth control, and the prevalence of certain diseases were all tending to lower the birth-rate. The remedy for this, they said, was the endowment of motherhood and the encouragement of reproduction.

Both of those views were absurd. Population was regulated by economic laws, so that every country had the population it could support. Emigration did not affect the population numerically; it only raised the birth-rate. It was, in fact, a sign of a virile nation; for a hive that did not swarm was not in a healthy condition. From a numerical point of view, birth-control was, in point of social biology, unnecessary, though some form would probably be practised in the future simply for its convenience. From a qualitative point of view eugenics were at present practically useless, except in so far as it was of advantage to sterilise the insane and the obviously pathological.

SCIENCE AND ART.

So far as the artistic future of man was concerned, there was a fairly general misconception that science was opposed to art. The commercial applications of science were often inartistic, but that was not the fault of science. Where science could lend an aid to art was in the perfection of methods of reproduction.

As regarded the question of religion, they found that science in general and spiritualism in particular were harassing theologians to a considerable extent. The claim of spiritualists that their study should receive recognition as a science was not easily granted. From its very nature it offered a fertile field for impostors and tricksters, and for that reason most of them instinctively disliked it. But they should not let their prejudice blind them to its possibilities. Thought transference and thought waves were things the existence of which it was hard to disprove; and should spiritualistic methods become standardised and its humbug be finally banished, communication with the spirits of the dead (always supposing that such things existed) would probably be accomplished.

In the future it would constrain Churches to admit that they could no longer force the opinions of the world to conform to their own, and would gain, once and for all, for man the inestimable privilege of the right of private judgment. Nevertheless, the kernel of Christianity would remain after the mythological and pagan shell in which it was hidden had been shattered and cast aside.

One of the wishes of every Church would, however, be fulfilled—that was the abolition of war. But it would not be abolished for a long time. In the near future war would be both more humane and more terrible than in the past. The day of the ideal of destruction of enemy forces was passing; the human battering-ram and cannon fodder had been shown in their *reductio ad absurdum* in the European War. Wars at the end of this century would last about one week; troops of aeroplanes would swoop down and by means of lethal or non-lethal gases paralyse the whole population of a city, or the whole staff of an army, for gas was silent in action and its effect was far more widespread than that of bullets or bombs. Further, bacteria may be used as a method of attack. Armies would be replaced by tanks, and navies by submarines, while aeroplanes would become the chief weapon of attack and defence. In advance, in spite of that, was comparatively rapid. But what would it be like when the engine of scientific thought was placed firmly upon the rails. Posterity would sooner or later build up a true philosophy of the universe which would take place scientific thought upon well-laid rails, so that it would forge ahead, discovery following discovery, and invention following invention, gathering speed and force and rushing towards its unknown destination. Where would it stop? Whither would it lead? Would it destroy itself in one stupendous crash? These were questions which they should leave to posterity to answer—

"Myself when young did eagerly frequent
Doctor and Saint, and heard great argument
About it and about, but evermore
Came out by the same door as in I went."

THE DISCUSSION.

A BRILLIANT AND AUDACIOUS ADDRESS.

Mr. Cecil Harmsworth, proposing "that the thanks of the Society are due to the President for his address," said that they would agree that his address was up to the highest standard of the presidential addresses of that Society. (Hear, hear.) They could not have failed to admire the brilliance and audacity of his statement. (Laughter.) If the address had afforded them great gratification, how much more gratification must it have caused the father of their President—(hear, hear)—who was on the platform—a gentleman who had earned great distinction in his profession, and in the wider public world outside that profession.

He thought that the latest triumphs of science were amazing. They had the aeroplane, television, all the miracles of wireless, and he would venture to add the gramophone. Such triumphs as those had been achieved within the lifetime of everybody in that hall, and were such as to enlarge immeasurably their admiration for mankind and their hope for the future of their race. There were other triumphs, less sensational, but equally remarkable.

What of the future? One of the President's prophecies was that wind power would in future supersede the power derived from coal and oil. He had often wondered why greater use was not made, especially in England, of the wind. He understood that there was one great difficulty to be met in that direction—a simple and inexpensive battery. The man who could invent it would obtain wealth far beyond the dreams of avarice, and he would deserve it. It was beyond calculation how far their modern life would be transformed if they could conserve the power generated by the wind.

He did not look forward either to the age of synthetic food—(laughter)—or to the age of a eugenic community.

ARROGANT SCIENTISTS.

It seemed to him that all scientists were putting themselves too high at the present time. One of the President's epigrammatic statements gave him particular pleasure. He said "It will not be very long before biologists can make bishops humble by suitable injections and diet." There were very few arrogant bishops in these days, but there were not a few arrogant scientists. (Applause.)

The most important matter of all, and that which most nearly concerned them, was the reference to the mystery of life. It might be—and he believed that it would be—that the scientists themselves would have to work in co-operation with the doctors of sacred theology, with the poets, and the philosophers, if they were ever to explain to them the real mysteries of life, and if they were to tell them something which they wanted to know, the future destiny of the human race. (Applause.)

COAL SUPPLIES.

Professor D. M. S. Watson, F.R.S., of London University, seconding the motion, said that, in his opinion, nothing could happen in the future in the domain of mechanical science to equal what was generally known as the industrial revolution of the nineteenth century. There would be some advance in the future, but it would not bring about changes of the magnitude and character which their grandfathers saw.

The President had given the British coal supply a life of 500 years; he thought that 100 years was liberal. From that coal supply would also go soon, then Germany, and later that of the United States, and China would remain the main source of the world's coal supply. The situation, so far as the world's oil supply was concerned, was critical. The United States was using more oil than it produced, and the rate of consumption was going up by leaps and bounds. Wells had been drilled all over the place. He expressed the opinion that oil would finish first, and then coal. After that they would have to fall back on water power.

Electricity was growing in demand—it was being applied to agriculture and all branches of manufacture, and to railway trains. The magnificent scheme on the Shannon would probably in a few years be incapable of supplying anything like the whole of the Free State's demand for power. There was also, of course, a limit to the water power of the world, and then they would have to fall back on the wind to assist it.

They would have to find a substitute for petrol, and the only fuel he could suggest was alcohol. Scientists and botanists would have to discover a plant capable of giving vast quantities of alcohol by fermentation. Thus, instead of agriculture declining scientinet, it would in all probability become of greater importance than it was at present, because it would be the source of power, as well as food.

They did not know enough about hereditary. Botanists were able scientifically to produce wheats containing only the best elements required, and that work to-day had added millions of pounds to the potential wheat yield of Canada and the Northern nations. Within the scope of a few years this science, in so far as it related to animals, would, he felt certain, show a big step forward. They would be able to limit the sexes within 50 or 100 years.

The resolution was passed with acclamation.

A REMARKABLE ACHIEVEMENT.

Senator S. L. Brown, K.C., proposing that "the Philosophical Society is worthy of the support of the students of the University," said that he would like to join with Mr. Harmsworth in congratulating the President and the Philosophical Society on the very remarkable address which he had given that night. He ventured to say that in the long history of that Society no abler or more suggestive address had been given at an opening meeting of that Society. (Applause.) In one short half-hour the President gave them a brilliant and comprehensive forecast of the future of science as applied to the life of man. That was a remarkable achievement, and he should be congratulated. (Hear, hear.)

The President had assumed the *rôle* of prophet. Well, there was no country in which a prophet had a better chance. (Laughter.) Their past history was not a very pleasant one, and was best forgotten. It was to the future that they had got to look, and that was why a prophet had such an extraordinarily good chance in this country, even if he lived long enough to be found out. (Laughter.)

The President had stated in his address—and he agreed with him—that the development of the country depended on an adequate supply of cheap energy, easily distributed for industrial purposes. From that point of view he ventured to say that the outlook in this country was not hopeless, but was a very hopeful one, thanks to the fine courage of their Government and to the fact that they believed that the production of electrical power from water was the real power of the future. The Government had put forward the great Shannon scheme. Some of them had their doubts about the wisdom of that scheme or its opportuneness; but, be that as it might, it was now under weigh, and there was no patriotic citizen of the Free State who did not wish that it might be a success. (Applause.) If it was a complete success—that was, if it led up to the rise not only of light, but of power, in this country, it would simply transform the industrial life of the whole Free State.

The use of power from that source would not come suddenly, because there was no country in the world in which people took up things so slowly as in Ireland, but come it would, and he had no doubt that in about ten years' time they would see every town in Ireland lighting itself from the Shannon scheme.

THE FARMERS WILL WIN.

The President referred to synthetic foods and to the probable disappearance of the cow,

FRANCO-ITALIAN INCIDENTS.

A FRONTIER INQUIRY.

PARIS POLICE TAKE ACTION.

NICE, Thursday.

Colonel Ricciotti Garibaldi was yesterday summoned to the police headquarters, where he was cross-examined at length, regarding the recent incidents on the French-Italian frontier, by an inspector from Paris.

REMARKABLE REPORT.

PARIS, Thursday.

The French newspapers yesterday reproduced a report published in the Rome newspaper, *Lavoro d'Italia*, according to which the Fascist police had sent to France a high official, and the latter was reported to have arrested at Nice individuals named Scevoli and Cattana, who, it was alleged, had been charged to carry out the planned assassination of Signor Mussolini.

A detailed story from Nice is now published in the papers here:—

Some days ago an official from the police headquarters in Rome, named Rapolla, posing as a solicitor, entered France, and took up his residence at a hotel near the railway station in Nice. He stayed there some days, during which time he endeavoured to get into touch with members of various Italian parties. The special police at Nice, learning of the doings of Rapolla, summoned him to appear before them. They reprimanded him sharply for entering France with false papers, and it was only owing to his position as an Italian official that he was able to recross the frontier without further action being taken.

It appears that Rapolla did get in touch at Nice with Scevoli, but that he did not arrest him, because he had no right to do so. Be this as it may, since yesterday afternoon the affair is reported to have been complicated by the following incident:—Signor Ricciotti Garibaldi, ex-Colonel of the Garibaldian Legion, who left Italy some years ago as a result of his quarrel with Signor Mussolini, was summoned to the Police Commissioner's office at Nice and invited to explain his relations with certain Italian refugees. At the same time a search was made at his residence, and a number of papers are reported to have been seized.

A later telegram from Nice states that Colonel Ricciotti Garibaldi, accompanied by an inspector of police, left for Paris by the 6.20 train this evening.—(Reuter.)

UNPLEASANT IMPRESSION.

PARIS, Thursday.

The Franco-Italian incident at Ventimiglia, on the Italian side of the frontier, still awaits settlement. The French Ambassador in Rome has made a protest to the Italian Government, though it is not announced in what terms he did so. Meanwhile, both Governments are apparently marking time until they have received the full official reports. What is considered an unprovoked demonstration of Gallophobia by Italian Fascists, however, has made a very disagreeable impression here.

The *Tempo* does not doubt that Signor Mussolini's Government will take energetic measures to deal with the regrettable attitude adopted in certain Italian quarters, which takes the form of unjustifiable demonstration of hatred against France.

The situation, in the opinion of the *Libertà*, is not irreparable, but is hard to repair. Above all, it says, things must not become worse, and it suggests that it might be well to ask the British Government to intervene to prevent the embitterment of Franco-Italian relations. If the Locarno spirit is beneficial for former enemies, the paper asks why not apply it as between former Allies?—(Reuter.)

MR. ANTHONY ASQUITH FINED.

Mr. Anthony Asquith, the son of the Earl of Oxford and Asquith, was fined 20s. at Bow street yesterday for causing an obstruction with his motor car in St. Martin's place on the evening of September 24. He did not appear, but sent a letter, asking that the case should be dealt with in his absence.

IRISH DOGS AT LONDON SHOW.

At the Metropolitan and Essex Canine Show, which was held yesterday at the Alexandra Palace, London, Miss M. J. Loughrey, of Londonderry, won five prizes in the deer-hound classes. Sheilla of the Pentlands and Mimic of Ross both secured first prizes. Rhetoric of Ross gained second in one class and third in another, and Mimic of Ross also secured a second prize.

In the West Highland White Terrier Classes Miss E. M. Garret, of Limavady, won a first prize with Rolls of the Roe.

He (Mr. Brown) was consoled by the fact that this was the very last country in the world in which synthetic food would be taken—(laughter)—and that the farmer would beat the chemist in the end. (Hear, hear.)

The progress of science in the near future, if they were to judge by what took place in the recent past, would probably be very remarkable. There was nothing which they need not expect. The vision outlined by the President that night might be nearly all fulfilled, but after all they would like to think that there were things in the life of man which science could not explain. The mysteries of life could not be found out. (Applause.)

A VIGOROUS PROTEST.

The Rev. Newport J. D. White, D.D., seconding, said that there were one or two points in the paper against which he should emphatically protest—and he supposed that he was there for that purpose. (Laughter.) What could be more high-minded than this:—"The kernel of Christianity will remain after the mythological and pagan shell in which it is hidden has been shattered and cast aside?"

In those words the President expressed his profound contempt for the faith and practices of ninety-nine per cent. of the inhabitants of this country lived and would die. He was simply repeating the conventional second-hand clap-trap of the arrogant scientist; he repeated what he thought would be the kind of thing that a man reading a paper upon science should say.

The kernel of Christianity was not an abstract thing at all—it was the person of Jesus Christ. The person of Jesus Christ was not the person of a great moral teacher; it was the person of God incarnate. He apologised for introducing that subject, but, being present, he could not refrain from entering his protest. The future that he (Canon White) saw, at all events, was not as dull as that which the President sketched for them.

GREAT POSSIBILITIES.

There was one matter in the paper that he was surprised none of the previous speakers had touched upon—the lethal chamber. He foresaw great possibilities in the lethal chamber. (Laughter.) When once they authorised murder by the State they could, with great facility, bring to the lethal chamber not merely those lives which were a burden to themselves, but those whose lives were a burden to other people. (Laughter.) They would also remove those conditions out of the world which seemed to make up the greatest things in human life—they would do away with pain, mercy, fortitude, patience and all those things which were the noblest characteristics of the human being. He did not think that it was worth while.

To shut out religion from his purview seemed a strange thing in these days. There was no mention of religion—it was always regarded as in bad taste, but it was a very real thing.

Both resolutions were then passed.

The Chairman (Dr. L. C. Purser, the Vice-Provost) expressed regret at the absence of the Provost, who was suffering from a bad cold. He offered the thanks of the meeting to Mr. Woods for his very interesting and able address.

THE PRIZES.

The following prizes were presented:—

Oratory—Mr. R. R. Woods, Mod., B.A. (the Society's gold medal).

Mr. E. I. Johnston, Sch. (the Society's silver medal).

Composition—Mr. W. C. G. Proctor, Mod., B.A. (the President's gold medal); Mr. C. H. Whitton, Sch. (the Society's silver medal).

Thousands of ladies keep a box of Martin's Pills in the house. Those who use them recommend them, hence their enormous sale. Price 5s. Sold by all Chemists and Stores; or post free from Proprietors, Martin, Chemist, Southampton.—(Advt.)

THE KING'S DINNER PARTY.

PRESIDENT COSGRAVE'S RETURN.

THE FREEDOM OF MANCHESTER.

FROM OUR SPECIAL CORRESPONDENT.

LONDON, Thursday.

President Cosgrave and Mr. Kevin O'Higgins dined with the King at Buckingham Palace to-night. During the Imperial Conference of 1923 Messrs. John MacNeill and Desmond Fitzgerald had dinner with His Majesty, but to-night's function was a much more brilliant affair, as over a hundred guests had been invited.

To-morrow President Cosgrave will go to Manchester shortly after mid-day to receive the freedom of the city. I understand that all the Dominion Premiers are going. They will remain in Manchester to-morrow night, and will come back to Rugby on Saturday morning, when they will join the other delegates who are going on a visit of inspection to the great new wireless station.

An invitation has been sent from the City of Glasgow for November 25th, but up to the present the Premiers have not been able to decide whether or not they will accept it.

President Cosgrave probably will not be present at the Rugby inspection. He hopes to return to Dublin straight from Manchester by to-morrow evening's mail boat, and it is doubtful whether he will come back to London until the end of the Conference.

THE BANQUET.

"AN EMPIRE FAMILY GATHERING."

Eschewing the rigid formality of a State banquet and regarding the occasion as a sort of Empire family gathering the King and Queen entertained to dinner at Buckingham Palace last night the principal delegates to the Imperial Conference, with their ladies, and a number of Ministerial, ex-Ministerial and other guests.

The arrangement of the table was in keeping with the more intimate touch desired to be imparted, Their Majesties facing each other at its centre, and having the members of the big family party arranged on either side of them. In the decoration of the banqueting hall autumn colours predominated and flowers and foliage suggestive of the various Dominions were employed. The celebrated gold plate was also effectively used for decorative purposes. Uniform or Court dress and the presence of the Yeomen of the Guard generally prescribed for State banquets were dispensed with, and frock-dress was worn—a very near approach to ordinary evening dress, knee-breeches being the only variation.

The number of diners was originally estimated at about 110, but owing to the prevalence of influenza and kindred ills some of those invited were compelled to be excused from obeying the Royal Command, and the party was reduced to about 100.

The Royal host and hostess, having received their guests in the drawingroom, the King escorted Princess Mary to the banqueting table, while the Prince of Wales took in the Queen. The other members of the Royal Family present were the Duke and Duchess of York and Prince and Princess Arthur of Connaught.

THE QUEEN'S DRESS.

The Queen selected a very beautiful dress of opalescent silver paillette, and wore a Russian-shaped diamond tiara. Her Majesty's other ornaments were chosen with special consideration for the Dominions.

The band of the Royal Artillery played the National Anthem as the King and Queen entered the diningroom, and also played during the dinner, the pipers of the Scots Guards playing afterwards.

In addition to the Conference delegates, the guests included the Archbishop of Canterbury and Mrs. Randall Davidson, the Lord Chancellor and Viscountess Cave, the Prime Minister and Mrs. Baldwin, the Earl of Balfour, the Speaker, the Marquis and Marchioness of Reading, the Earl of Clarendon and the Countess of Clarendon, the Earl and Countess of Cavan, the Earl and Countess of Liverpool, Earl and Countess Buxton, the Earl and Countess of Birkenhead, the Earl and Countess of Oxford and Asquith, Earl and Countess Jellicoe, Viscount and Viscountess Gladstone, Viscount and Viscountess Novor, Viscount and Viscountess Chelmsford, Lord Hardinge of Penshurst, Lord and Lady Byng of Vimy, the Home Secretary and Lady Joynson-Hicks, the Secretary of State for Dominion Affairs, the Secretary for War and Lady Worthington-Evans, Lady Maude Hoare, wife of the Secretary of State for Air; Major the Hon. William Ormsby-Gore and Lady Beatrice Ormsby-Gore, Dame Margaret Lloyd George, Mr. and Mrs. Winston Churchill, Mr. and Mrs. A. Thomas, the First Lord of the Admiralty and Lady Chatfield, Sir Maurice and Lady Hankey, Brigadier-General Sir Samuel Wilson, Sir Charles and Lady Davis, and Mr. J. C. C. Davidson, M.P.

The *Court Circular*, which gives the list of guests, states that the following also had the honour of being invited, but were unavoidably prevented from obeying Their Majesties' commands:—The Duke of Devonshire, the Lord and Lady Denman, the Lord and Lady Forster, the Right Hon. Sir Austen Chamberlain, M.P., Secretary of State for Foreign Affairs, and Lady Chamberlain; the Right Hon. Sir Samuel Hoare, Bart., M.P., Secretary of State for Air; the Right Hon. D. Lloyd George, M.P.; the Right Hon. J. Ramsay Macdonald, M.P.; the Lord Mayor of London and the Lady Mayoress, Lady Wilson, Mrs. Leopold Amery, Mrs. W. T. Cosgrave and Mrs. Kevin O'Higgins.

MONTHLY MISSIONARY NOTES.

(FROM OUR CHURCH OF IRELAND CORRESPONDENT.)

The rural deans throughout the country are making arrangements with the clergy of their deaneries to have the subject of the "World Call" brought before their congregations during St. Andrew's-tide. The Bishop of Salisbury will preach in St. Patrick's Cathedral, Dublin, on November 30 in connection with the Anniversary Conference, which will take place next day.

The following have been accepted by the Standing Committee of the Society for Propagation of the Gospel for work abroad:—The Revs. E. C. Blaxland (Capetown), G. L. Bonwillon (Columbia), C. R. Cassidy (Pretoria), C. Harvey (British Columbia), C. W. Silk, D. F. Stowell (Lebombo), W. W. Wilson (Kobe), Dr. L. I. Roberts (Dornokal), and Messrs. F. T. Fisher (Lucknow), H. E. Hazell (Madras), and M. S. Leigh (Lahore).

Letters from missionaries in different parts of China, all alike, breathe a spirit of indomitable faith and hope for the future, and an unshaken belief in the sterling qualities of the Chinese and their ability to emerge from the present chaos, and take their place in the world as a great nation. A few months ago three of the Chinese teachers in St. Stephen's Girls' College, Hong Kong, were baptised, also an old pupil and her four little children, and sixteen of the girls were confirmed.

The first hundred thousand Jewish settlers in Palestine has now been reached, and is becoming absorbed in growing industries and agriculture. Co-operation is increasing with the growth of Jewish constructive enterprises.

Mrs. Stern has presented to the office of the Jews' Society, 16 Harcourt street, a collection of curios illustrating Jewish and Moslem domestic life in Palestine and savage life in Abyssinia. They were collected by Dr. H. A. Stern, a pioneer of Jewish missions in Abyssinia. It is hoped to provide opportunities of making these accessible to Sunday School teachers and other interested persons.

3,000,000 trees have been planted in Palestine since 1920, nearly 700,000 of these by the Zionist organisation.

LETTERS TO THE EDITOR.

MR. HENRY'S POSTER.

TO THE EDITOR OF THE IRISH TIMES.

SIR,—I have read your leader "Imperial Markets," in to-day's *Irish Times*, in which you express regret that dairying in the Irish Free State should be so ill-represented in my poster for the Empire Marketing Board. Apart from any artistic qualities the poster may possess—and this, after all, is the basis on which a final judgment must rest—I would like to point out that, when I was approached by the Empire Marketing Board and asked to submit designs, I was given a suggestion for a poster, although I was not tied in any way, specifically stating, among other things, "showing small donkey carts on which the milk is taken to the creameries." I thought it an excellent idea, but, before making my draft design, I took the trouble to call on one of our most distinguished creamery inspectors to find out if it was the custom for milk to be so carried, and he assured me that it was one of the usual sights in the neighbourhood of a creamery to see the donkey carts with their loads, and he showed me a number of photographs bearing out his statement.

If it is customary to carry the milk so, if donkey carts are more common than motor lorries, why, in heaven's name, not say so in a poster? In some Southern countries transport is by ox-waggon or cart. In Belgium carts drawn by dogs are everyday sights. Is it any reflection on these countries to represent these things? Anyone who can read into my design any suggestion of a reflection upon the agricultural efficiency of the Irish Free State must be suffering from some strange perversity of mind. Can it be our old friend, the "inferiority complex"?—Yours, etc.,

PAUL HENRY.

13b Merrion row, Dublin,
November 4th, 1926.

ECONOMICS OF UNEMPLOYMENT.

TO THE EDITOR OF THE IRISH TIMES.

SIR,—The meeting at University College, Dublin, yesterday was interesting, but I suggest that one cause of unemployment was not fully illustrated—namely, the serious increase of want of confidence in the future economics and stability of property in Ireland. If we mean to have that, unless we have full confidence in the protection of the property of the people by the Government, there will be little future investment by the people in trade, commerce or enterprise. Consequently we will have a shrinking and declining opening for labour. Labour can only expect prosperity when the people realise that money invested in Ireland is a safe investment.

We all know that investment in building has of late years been absolutely neglected. The investor has realised that his investment was not secure owing to the legislation considered necessary through the exigency of war. Now it would appear that a further move is to be made on behalf of the town tenants which will have the effect not only of preventing an investment in building, but of preventing indirectly a person or a bank from lending money to assist an individual to build a house for his private accommodation.

The proposal works out thus:—A wishes to build a house. He applies to B to lend him, say, £1,000, being one-half of the expenditure on the house. The loan is to be secured by a mortgage on the house and interest payable at, say, £50 a year until the mortgage is discharged. It must be remembered that the bill proposes to give fixity of tenure to the occupier. Will the £50 a year payable by A to B be deemed a "head rent" and liable to taxes on the house? Even if it is not, the suggestion of the proposed bill will make investors pause before they advance money for such Irish enterprise.—Yours, etc.,

J. T. HUDSON.

31 Fitzwilliam place, Dublin,
November 4th, 1926.

"THE UNIVERSITY AND LIFE."

IDEAL CONDITIONS STATED.

At the meeting of University College, Cork, Philosophical Society last night Dr. D. T. Barry presided. The Auditor, Mr. D. T. MacSweeney, delivered his inaugural address on "The University and Life."

He said that to-day, when they had a native Government and a fair field for native educationalists, seemed the most suitable time to direct attention once more to the university question. In this time of change, when independent criticism and examination of the respective rights and duties of the State, the family and the citizen were watchwords of progress, the question of education must of necessity loom large.

In general, the trend of universities was in the direction of utilitarianism—often, it was to be feared, at the expense of idealism. Such trend was only in keeping with the spirit of the age. Economic considerations forced the student to limit his studies to one faculty, and to hurry through that, to begin to earn his living. The prevalent materialistic spirit had poisoned educational effort. Man's education was too often considered complete if he were thoroughly acquainted with his own particular subject. The technical side of education, which in universities should be but a means to an end, had become an end in itself. The tendency in all modern educational systems had been for the age to mould the system rather than for education to mould the age.

In the absence of any other means, universities had been forced to obtain State subsidies, with which had come the dangerous tendency to supervise. With the younger universities the position was even more acute. They had to look to the State for every penny they spend, and this dependence left them open to the risk of political parties using them as capital. Long experience had shown that outside control was really desirable in any educational enterprise. State control tended to the subjection of personality to a uniformity utterly alien to the University tradition. It was, however, very desirable that the State should have power to prevent any attempt at fraudulent degree-giving, and to blot out any institution that would tend to bring into disrepute the standard of university education.

In his opinion, the ideal university would be founded on these conditions:—(1) It should be fully independent, that is, completely endowed, and not dependent on Governmental or other aid for its fundamental necessities; (2) it should be founded on a democratic basis, where for want of funds no needy scholar would be turned from the door; (3) it should be on the friendliest of terms with the State; (4) its basis should be the religious, national and cultural tenets of the people it proposed to serve; (5) it should guard zealously its traditions of universality; (6) it should be in close connection with the schools of the country.

The speakers included—Captain Henry Harrison, Mr. P. Monahan, Local Government Commissioner; Mr. Daniel Corkery, and Professor W. F. P. Stockley.

Captain Harrison urged that the State should endow research in the universities, and he condemned the present tendency towards bureaucratic control. The universities should not be strangled by schedules and red tape, nor should they be at the mercy of the whims and caprices of politicians who come and go.

Mr. Corkery said that a native learning, with an atmosphere, ideals and power of its own was wanted. He was sure that everyone had a horror of State interference.

Mr. Monahan agreed that there should be no State control of universities.

MOUSE PUTS OUT TOWN'S LIGHTS.

A mouse, which entered the electricity works at Woking, mounted a ten-thousand volt switchboard, and, by causing a short circuit, plunged Byfleet (Surrey) into darkness.

RELIEF FOR ENNISKILLEN POOR.

A public meeting, summoned by the Chairman of the Enniskillen Urban Council, was held yesterday in the Town Hall to take measures for the relief of the poor of Enniskillen. A committee was formed of the clergy of the different denominations and laymen, and preparations were made for securing supplies of timber and turf. A number of country gentlemen have given permission for the cutting down of timber on certain farms free of charge, and the St. Vincent de Paul Society have purchased some stacks of turf for the Roman Catholic poor.

COAL STEAMER AT YOUGHAL.

A steamer with a cargo of 500 tons of coal arrived in Youghal yesterday for Messrs. Farrell, Ltd.

Although Mr. Lloyd George is still confined to his room, he is much better, and will be able to attend the meeting of the Parliamentary Liberal Party on Monday afternoon.

The King has been graciously pleased to become Colonel-in-Chief of the King's Regiment (Liverpool).

THE FREE STATE PARLIAMENT.

COMING SESSION'S AGENDA.

SOME CONTENTIOUS MEASURES.

FROM OUR POLITICAL CORRESPONDENT.

After more than three months' holidays members of the Free State Parliament will reassemble on Tuesday, the 16th inst., for the autumn session. The business awaiting their attention is of the first importance, and, while the session must necessarily be brief—with the near approach of Christmas—the contentious character of the agenda promises to make it one of uncommon liveliness.

To begin with, the Labour Party is likely to be satisfied with nothing less than a "full dress" debate on the Government's policy—or lack of policy—in regard to the coal shortage; but one thinks that any motion of censure will command no great volume of support outside the ranks of Mr. Johnson and his associates, although individual deputies in the Ministerial Party are known to be critical of the Government's handling of the situation.

NEW MEASURES.

It is in the consideration of certain new measures which are listed for introduction that the spirit of real controversy may be expected to animate the proceedings of the Chamber. Some of the new bills due for first reading are—

Intoxicating Liquor Commission Bill;
Shannon Management and Distribution Bill;
Broadcasting Bill;
Medical Registration Bill, and
Town-Planning Bill.

THE LIQUOR BILL.

Of these the Liquor Bill and the Shannon Management and Distribution Bill are likely to prove the most contentious. The first, as Mr. O'Higgins has made known, is to be based broadly on the lines of the recent Liquor Commission recommendations. To at least three of these recommendations the "trade" has proclaimed its undying hostility, and as all three

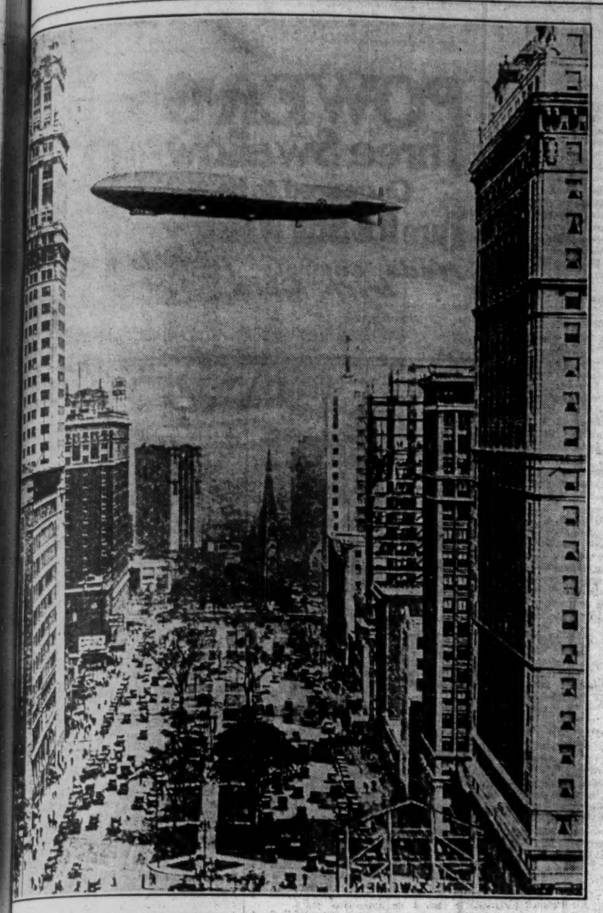

The Los Angeles, the American Navy's giant dirigible, flying over the Washington Boulevard, Detroit.

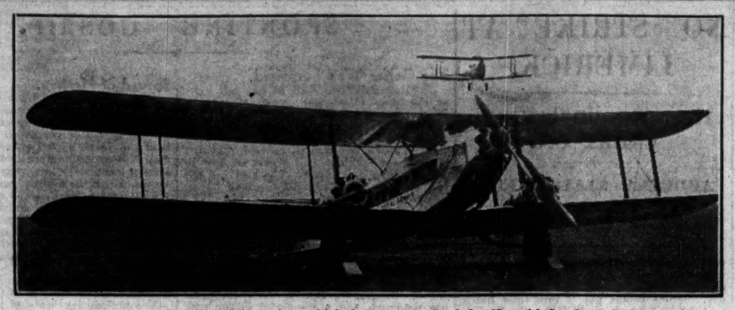

The De Havilland Hercules, which is to open the Cairo-Karachi Service. It has accommodation for fourteen passengers. A "Moth" is seen above it.

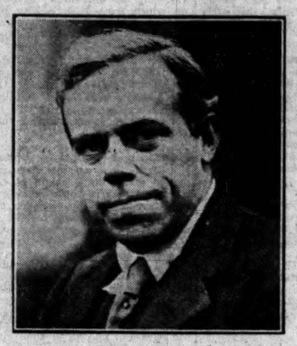

Professor D. M. S. Watson, F.R.S. (London University), one of the speakers at last night's meeting of the University Philosophical Society in Trinity College.

The Prince of Wales at the Meet of the Windsor Drag Hounds.

Mr. Cecil Harmsworth, who took part in the discussion at the Philosophical Society.

Havoc caused by the Cyclone in Havana.

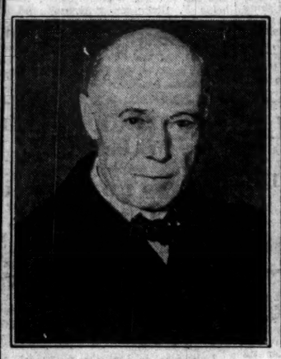

Senator S. L. Brown, K.C., another of the speakers at the Philosophical Society.

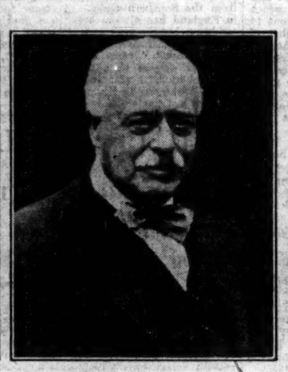

Sir Robert Jones, the distinguished Orthopædic Surgeon, who visited the National Children's Hospital, Dublin, yesterday.

Dr. E. T. Freeman, who gave a lecture last night in the Physics Theatre of University College, Dublin.

Mr. H. J. Byrne, of Messrs. P. J. Byrne and Sons, Bray, who has been elected a Fellow of the Auctioneers' Institute, London.

Dr. Gibbon FitzGibbon, who retires from the Mastership of the Rotunda Hospital, Dublin, to-day, photographed with his Assistants and Class.

YESTERDAY'S CASES IN THE COURTS.

INSURANCE COMPANY'S ACTION.

PLAINTIFFS' CASE STILL AT HEARING.

(BEFORE MR. JUSTICE MEREDITH.)

The hearing was continued of the action brought by the Irish National Assurance Company, Ltd., 30 College Green, Dublin, against Messrs. W. Rudd, Frank V. Plewman and William McCarthy, trustees of the City of Dublin Assurance Collecting Society, 4 Upper Abbeville street, Dublin, and Michael Griffin, Cabra Park, Dublin, and John Doyle, 165 Clonliffe road, Dublin, claiming an injunction to restrain the defendants from, as alleged, unlawfully interfering with the plaintiffs' agents and influencing their policy-holders to transfer their policies to the City of Dublin Assurance Collecting Society, and from making or publishing statements injurious to the plaintiffs in their business.

The defendants deny the wrongful acts alleged against them.

Mr. Dickie, K.C., Mr. Martin Maguire K.C., and Mr. Gavan Duffy (instructed by Messrs. James O'Connor and Co.) appeared for the plaintiffs; Mr. Overend, K.C., and Mr. T. P. McCarthy (instructed by Messrs. Hayes and Sons) for the defendants Michael Griffin and John Doyle; and Mr. Jellett, K.C., Mr. Fitzgerald, K.C., and Mr. Henry (instructed by Mr. H. J. W. Downey) for the other defendants.

Daniel McAuliffe, office manager of the plaintiff company, gave further evidence regarding notices of transfer received by the plaintiffs, and was examined on forms used in agreements between assurance companies and their agents.

Cross-examined by Mr. Overend, the witness said that he had been manager of the industrial department of the association since 1920. The association was incorporated in July of the previous year, and at that time the collecting society was working in the same premises, in the same office, and with the same staff.

Mr. Overend—So that if anybody went into this office and spoke to you as manager of the industrial department they could not tell whether they were speaking to an officer of the society or an officer of the company?—It all depended on what particular business they asked for.

Were you industrial manager for both company and society?—Yes.

And did you keep separate books?—Yes; separate books were kept for the society and the company up to, I think, October, 1924.

The witness said that the society ceased to do any new business of this class after the company had started it.

The cross-examination of the witness had not concluded when the Court rose until this morning.

A LIMERICK ESTATE.

DISTRIBUTION OF £2,000.

(BEFORE THE CHIEF JUSTICE, MR. JUSTICE FITZGIBBON AND MR. JUSTICE MURNAGHAN.)

The hearing was resumed of the appeal brought by Francis E. Benson, one of the defendants in the case of Robert Keating Sheehy and Emily Sheehy, plaintiffs, against John Watson, Barry M. O'Meara and Francis E. Benson, defendants, from an order made by Mr. Justice Johnston, dated 6th July last, in favour of the plaintiffs.

The litigation, which was of a family nature, arose in connection with the administration of the estate of the late Marmaduke de Burgh Daly, of Woodfield, Drumcollogher, Co. Limerick, owner of a considerable amount of land and other property, who died intestate on the 16th of June, 1921, leaving a certain number of next-of-kin, who, it appeared, had under an agreement of 30th May, 1925, agreed to make certain proportional payments, out of the shares of the estate coming to them, to trustees for the benefit of the minor children of Marmaduke de Burgh Daly. The sum payable by the appellant, Francis E. Benson, as decided, was 40 per cent. of £2,000, amounting to £800, and the appellant now sought to have Mr. Justice Johnston's order reversed and discharged, and a declaration that he was entitled to receive from the administrators the full share of the assets of Marmaduke de Burgh Daly, coming to him as executor and universal legatee under the will of his (appellant's) father, Patrick D. Benson, deceased, one of the next-of-kin of Marmaduke de Burgh Daly; and also a declaration that he was not bound to pay the £800 or any other sum to the trustees under the agreement mentioned until the net share of the personal estate of Marmaduke de Burgh Daly, coming to him as executor and universal legatee had been ascertained.

Mr. Jellett, K.C., and Mr. Hungerford (instructed by Messrs. Wynne and Wynne) appeared for the appellant; and Mr. J. M. Fitzgerald, K.C., and Mr. Binchy (instructed by Messrs. James Binchy and Son) for the respondents.

In support of the appeal it was pointed out that all the people concerned in these proceedings were beneficial owners as next-of-kin, and that it was the administrators who were endeavouring to carry out the agreement mentioned, not the trustees, who had not come on the scene at all in that capacity. The administrators' duty was simply to realise the assets and distribute the amount in equal shares among the next-of-kin entitled, after paying off the debts and expenses and discharging the obligations of the deceased. They had nothing whatever to do, as administrators, with what the next-of-kin might choose to do with their respective shares after they had reached their hands. It was further submitted that this was not the case of an equitable assignment at all, and the appellant, it was stated, was quite prepared to discharge all his obligations in the matter when the full amount of his share of the estate, as executor and universal legatee of his father, had been ascertained.

Subsequently it was stated by Mr. Jellett, K.C., that the appellant was quite prepared to pay over the £800 to the trustees, pending the full administration of the estate of Marmaduke de Burgh Daly. He made that statement, he said, to show the perfect *bona fides* of Mr. Benson.

The Chief Justice and Mr. Justice FitzGibbon pointed out that that would not decide the questions involved in the case.

For the administrators it was submitted by Mr. Binchy that, before they paid to Mr. Francis E. Benson this sum of £800, they were entitled to the directions of the Court, as he had written them a letter stating that he was going out of the jurisdiction.

After some discussion it was decided that the £800 should be lodged in court by the appellant, pending the decision of certain questions by Mr. Justice Johnston, to whom the case would be referred back for that purpose, the costs to be paid out of the estate of Marmaduke de Burgh Daly.

The Court discharged the order made by Mr. Justice Johnston, which had been appealed against.

A CLERGYMAN'S WILL.

(BEFORE THE MASTER OF THE HIGH COURT.)

In the matter of the estate of the Very Rev. William H. Stone, deceased, between Colonel William Richard Stone, of Château Belmont, Montreux, Switzerland, plaintiff, and Henry D. M. Barton and Edward Gloster, defendants,

Mr. Maurice Walker (instructed by Messrs. Hayes and Sons), for the plaintiff, applied to have a consent made a rule of Court. The action had come on for hearing before Mr. Justice Johnston, who had made an order for administration, but stayed all the usual inquiries and limited the inquiries to an account. The defendant Henry Barton, of The Bush, Antrim, one of the executors of the will of the Rev. W. H. Stone, had agreed to raise and pay Colonel Stone the sum of £500 out of testator's assets in satisfaction of a legacy of £500 bequeathed to him by the will. Doubts had arisen as to the true construction of the will, and the proceedings were instituted by the plaintiff in order to determine whether the legacy of £500 bequeathed to him took priority of legacies of £1,000 to Emma K. M. Stone and £300 to Marion C. G. Moore, and an annuity of £140 to Emma K. M. Stone. The matter had been settled on the terms mentioned, and Mr. Barton had agreed to pay the costs.

The consent, which was signed by the parties, was received by the Master and made a rule of Court, all further proceedings being stayed.

Monsignor Luigi Maglione, the new Apostolic Nuncio in France, has arrived in Paris. He is titular Archbishop of Cæsarea, and has represented the Vatican in Berne since 1918.

"KEEP FIT ON COCOA" F.S. 7

BOURNVILLE

Gifts For 16 or 20 RED COUPONS FROM BOURNVILLE COCOA

IMPORTANT Place X in square opposite GIFT required.

☐ ½lb. Cadbury's Milk Chocolate and ½lb. Bournville Chocolate

or

☐ ½lb. Cadbury's Mexican Chocolate and ½lb. Bournville Fruit and Nut Chocolate

OR, FOR 20 RED COUPONS,

☐ Box of Cadbury's Chocolates (Six Yellow Coupons equal Four Red Coupons)

NOTE. This gift applies to Irish Free State and United Kingdom only and is delivered free of tax.

INSTRUCTIONS

Attach the required number of Coupons to this advertisement and post to: Gift Department, Cadbury, Bournville, England.

Name and Full Address (IN BLOCK LETTERS)

I.T.G./11/26

See the name "Cadbury" on every piece of chocolate

VIROL saved this boy's life!

"LIFE DESPAIRED OF"

As a child, before taking Virol, W. Coppin's life was despaired of. He is now a remarkable example of Virol's bone and muscle-building properties.

WILLIAM COPPIN. AGE 16. A RECENT PHOTO.

Same boy a year old

Before Virol

After Virol

School Children need Virol

The remarkable influence of Virol on growing tissues is shown in the above case. Virol builds bone and muscle, restores waste, and strengthens the constitution. Virol gives School Children increased strength to resist illness and disease. Give your child Virol regularly, especially when epidemics are about.

VIROL

Forty Million prescribed portions of Virol were given last year in over 3,000 Hospitals and Infant Clinics.

In Jars, 1/3, 2/- & 3/9. VIROL LTD., HANGER LANE, EALING, LONDON, W.5

TRY IT IN YOUR BATH

BY APPOINTMENT

SCRUBB'S CLOUDY AMMONIA

MARVELLOUS PREPARATION

Softens Hard Water.

Invaluable for Toilet, LAUNDRY and Domestic Purposes.

Allays the Irritation caused by Mosquito Bites.

Cleans Plate, Jewellery, and Carpets.

Price 1/4 per Bottle.

SCRUBB'S MEDICATED TOILET PAPER

Of all Grocers, Chemists, Etc.

SCRUBB & CO., LTD., GLASSHOUSE ST., LONDON, S.E. 11.

UNIVERSITY NEWS.

TRINITY COLLEGE, DUBLIN.

MICHAELMAS TERM, 1926.

MODERATORSHIP EXAMINATIONS.

The following recommendations have been made:—

Mathematics.—First Class—McConnell, Albert Joseph; Walton, Ernest Thomas Sinton. Second Class—Atkinson, Thomas Sinton. Third Class—Ronaldson, Richard Edward; Killingley, Doris Mac-Dowell.

Classics.—First Class—Maguinness, William Stuart; McIntosh, Maxwell Scott. Second Class—Doyle, Charles Francis Daniel; Fletcher, Alan Henry Saul; Newman, William Alexander; Strahan, Arthur Conan. Allowed Degree—Wood, Wilfred David.

History and Political Science.—A—Ancient History and Political Science. First Class—Johnston, John Worthington; McIntosh, Maxwell Scott. Third Class—Fletcher, Alan Henry Saul; Doyle, Charles Francis Daniel.

B.—Modern History and Political Science.—First Class—Purser, Elizabeth Lucy; McGuire, Hilda May; Ruby, Isobel Josephine. Second Class—Cherry, Katherine D'Alton; Candy, Dorothy Ita Patricia. Third Class—Morton, Winifred Sophia; Buchanan, Amelia Mary Gertrude; Dowse, D'Olier; Stevenson, Kathleen Theresa; Scott, Margaret Roberta Alexandra. Allowed Degree—Lindsay, Cecilia Philippa. Supplementalists.—Second Class—Gibbon, Nathaniel Alcock. Third Class—Buchanan, John Pillar.

Modern Literature.—First Class—Maguinness, William Stuart; MacCarthy, Ethna Mary; O'Connor, Eileen Mary; Rooney, Phelim Henry; Fleming, Lionel Thomas; Gallaher, Norah Elizabeth; French, Phyllis Hamilton; Franklin, Jean Muriel; Williams, Alexander Thomas; Adamson, Eileen; Nugent, Edith; O'Connor, Kathleen Agatha. Second Class—Stewart, Alexandrina Elise; Calthness, Beatrice Elizabeth Eagar; Thompson, Henry Havergal Redfern; Harding, Flora Katheryn, and Wilde, Nora Beatrice; McKee, Henrietta Elizabeth; Storey, Edith Lilian; Fulton, Mary Isabel. Third Class—Brann, Eileen Dorothea. Supplementalist.—First Class—Fulcher, Dorothy Elizabeth.

DANGER OF SLIPPERY ROADS.

Instances of accidents to horses said to be due to the slippery nature of the roads in and around Lurgan having been given, a public meeting held in the Lurgan Town Hall on Wednesday, passed a resolution calling upon the local urban Council and other public bodies to take steps to make the roads passable for horses and animal traffic, "as well as for motor cars."

All the speakers were in favour of a rough six-foot way on both sides of the roads, and a committee was appointed to wait on the Lurgan Urban Council in regard to the matter.

CORK COUNTY COUNCIL SECRETARY'S POSITION.

The Cork County Council yesterday discussed Mr. Corry's notice, calling on the secretary to resign.

Several members asked for reasons for the motion, and the secretary (Mr. Eugene Callanan) said that he was not yet suffering from senile decay, and was willing to remain in his post. He adhered to his former proposal that the Council should pay him £1,550 a year, clear of all out-of-pocket expenses, while he continues to be secretary, or else leave him as formerly he was, with a salary of £2,793, out of which he paid £900 for clerical assistance.

The whole matter was referred to the Special Finance Committee, to be considered on next Tuesday.

DUBLIN BRICKLAYERS AND MR. JOHN GOOD.

Mr. T. Irwin, Secretary of the Dublin Workers' Council, writes criticising the statements made in regard to bricklayers by Mr. John Good, T.D., at Wednesday's meeting of the Technical Instruction Commission. Mr. Irwin complains that his Council, which represents nearly all the building workers in the city, has not been invited to give evidence before the Commission, and he states that it would be interesting to know the numbers of bricklayers idle at present and during the year, and the cause of their idleness. "Mr. Good's statement that 45 are going to the apprentice day school is misleading," adds Mr. Irwin. "There are none going to the day school, but 45 are struggling to attend the night classes. Mr. Good is evidently going to have the field to himself, and will use the Technical Education Commission to attack building workers."

PENSIONS FRAUD IN BELFAST.

Arthur Muldoon, Oakfield street, Crumlin road, Belfast, who was in receipt of a pension as a private in the Royal Irish Fusiliers, was fined £12 and costs in the Belfast Summons Court yesterday for falsely representing that he was supporting his wife, in consequence of which he received various sums of money from the Ministry of Pensions, amounting to £9 10s. It was shown that the defendant was in receipt of an Army pension of £1 per week and an allowance for his wife.

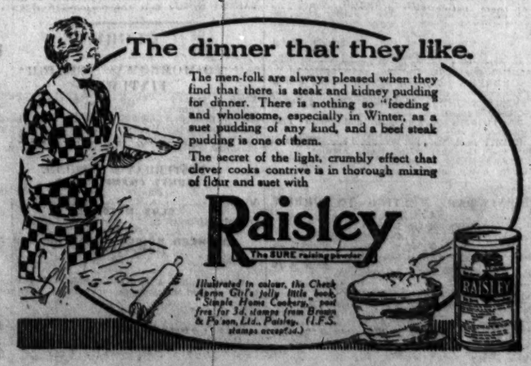

The dinner that they like.

The men-folk are always pleased when they find that there is steak and kidney pudding for dinner. There is nothing so feeding and wholesome, especially in Winter, as a suet pudding of any kind, and a beef steak pudding is one of them.

The secret of the light, crumbly effect that clever cooks contrive is in thorough mixing of flour and suet with

Raisley

The SURE raising powder

Illustrated in colour, the Check Apron Gift's jolly little book, Simple Home Cookery, post free for 3d. stamps (from Brown & Polson, Ltd., Paisley). (U.S. stamps accepted.)

SUPERIOR D
AUCTION T
COX
COMPRISING TH
AND
Among the princi
Frame Piano, by
Harmonium, 2 Re
field Sets, covered
Gramaphone (Pig
stuffed Chesterfield
fronted Cabinet,
Listening-In Sets,
Cabinets, Ebonise
Card Tables, Chin
Fire Brasses, Orie
French, etc.); Loft
and Square-ended
of Dining Chairs,
Shop Mirrors; B
Wardrobes, 7 Due
Sheraton Bedroom
and Dressing Ches
Suites, Duchesse
Mahogany Towel R
and Washstands; 2
Twin Beds, comple
and Pure Curled H
and Deal Furnitu
Boxes, Medicine P
Seats, Lawn Mowe
cellaneous effects.
sold 3 o'clock.
JOHN H. C

CA
ON VIEW NE
AT COX'S,
Comprising over 20
Ellore and Mirzap
Axminster and Bru
6ft. to about 20ft. 3
rounds, Hall and C
Rugs, and several r
18in. to 36in. wide
plication. Commis
JOHN H. C

IMPORTANT TO
SALE
THE ENTIRE SALVAGE
DAMAGED BY FIRE
VENIENCE OF WA
DUBLIN
WILLIAM MONTGOME
concern), on the pr
Mixed and Block Chocolates
puffles, Chocolate Cream
milk" Toffee, in value
The Stock will be Sol

WM. MO

GAINSBORO' E

SALI
AT OUR S
20 C

"EXCEI

"GLENART

BATTER
39 WES

ON VIEW TO

HIGH-C
JAMES H. NORTH & C
THE FURNITURE AN
by Kaps; double action Ex
Oak Bureau and Cabinet
Settee Suites, with loose cu
other Overmantels, Dining
Carved Oak and Mahogany
Regulator Clock, Walnut C
quality Axminster Stair Car
Bedroom Suites, Duchesse
Furnishing Drapings, Ir
Mattresses; Kitchen Dresser

JAMES H.

ANTIQUE
BENNETT & SON, LTD.,
AT 6 UPPER ORMOND
commencing at 12 O'CLOCK
EXCELLENT H
SILVER-PLATED
BENNETT
AUCTIONEERS &
LAWLOR, BI
IMPORTANT FU
IN OUR SALI
LARGE COLLECTI
UPRIGHT GRAND
FIR
LAWLOR,
'PHONE
AUC
DOCKRELL LIM
FURNITURE A
TO-MORROW (
34 RATHGAR
RATHG
Piano, by Allison, metal
case; Mahogany Cabinet
Dining Table, with screw
of six; Mahogany Dining Ch
Couch, Pair Mahogany Fran
closed Mahogany Bookcase,
Console Table; Mahogany
Whatnots, Mahogany Falling
Tables, Chesterfield, in to
Chair, in tapestry; Inlaid W
Cabinet, Grandfather Clock,
Walnut Hall Mirror and End
Walnut Bedroom Suite and
Wardrobe, Carved Mah
obe, Mahogany Chest of Dr
oom Furniture, Bedroom War
brass-mounted Beds, Hair
vermantel Mirrors, Curba
rnaments, Set Waverley N
tands, Case Cutlery, Mus
as Stove, Mangle, Ironsi
able China and Glass; Step
On View Morning of Sa
ction at 12 o'clock.
OCKRELL LIM
Auctioneers and
and 39 SOUTH GREAT

AND LETTINGS
BY
J. RUSSELL
Auctioneer and
ASHBOURN
SDAY NEXT, NOVEMB
RATOATH A
(RATOATH, CO.
For the Trustees of the
ge of 70 Irish Acres
ms to suit purchaser
ecember, 1926. Letting
FRIDAY, NOVEMBER
LIVE STOCK S
ASHBOU
List for Sale.
Sale.
RUSSELL
Auctioneer and
ASHBOURN

TS IN IRELAND a
the "WEEKLY I
ns. Price Twopence.

BOOKMAKERS TO TAKE BETS AT NEWBURY TO-DAY.

EXPLAINING AWAY THE "STRIKE."

THREAT TO BOYCOTT MEETINGS AT LINCOLN AND LIVERPOOL.

ALTHOUGH the bookmakers in the South of England have decided to resume operations at Newbury to-day, it was reported late last night that the Northern section of the Association had decided to boycott the Lincoln and Liverpool meetings.

Some betting took place in the small ring at Windsor yesterday, but no bookmakers put in an appearance at Tattersall's. It was stated last night that the "starting price" offices in London would not accept the returns from the silver ring, and that all bets made on yesterday's racing at Windsor would be regarded as void.

The bookmakers at Newport, who carried on as usual yesterday, regarded the action of the Windsor layers as being ill-advised.

THE SILENCE OF TATTERSALL'S.

SPEECHES IN SILVER RING—AND SOME BETS.

FROM OUR TRAVELLING CORRESPONDENT.

WINDSOR, Thursday Night.

The attitude of passive resistance to the betting tax taken up by the bookmakers when the meeting opened here yesterday was continued this afternoon, but the indications are to-night that it will be dropped to-morrow and that a ring will be formed at Newbury. It is possible that there may be defections among the ranks of the layers there, but it is likely that there will be enough to make a market, and that it will be possible to return formal starting prices in the old way.

A small number of bookmakers and professional backers attended the meeting here this afternoon, but not to bet. The responsible ones among them were rather disturbed by the "bad Press" which their action of yesterday received, and they wanted to explain that they in no way intended a boycott of racing, and that their action was solely in the nature of a protest that would draw public attention to a tax which, in its present form, they state, would drive them out of business and mean ruin to them.

ILL-ADVISED.

There must, of course, always be a certain amount of sympathy with a group of men who think they are suffering under an unjust and unfair attempt to draw public attention to their grievance; but the general opinion of most people concerned with racing is that such action as was taken at Windsor was ill-advised, and is not in the least likely to disturb the equanimity of Mr. Churchill or make him any the less inclined to modify the betting tax.

No one came to Windsor this afternoon so far as the general public were concerned. Less than half a dozen people paid to go into Tattersall's ring, and those in the Club enclosure were almost entirely people actively associated with racing in one capacity or another. A few hundred paid to go into the silver ring, and there was some betting there, as well as a great deal of speech-making. One or two owners were able to invest fivers and tenners on their horses, but it was more by way of a joke than anything else.

RACING AS USUAL.

The racing went on as usual, and all the owners with horses engaged that they had intended to run started them.

The opening event, the Thames Three-Year-Old Handicap, brought out thirteen runners, and Mr. A. Bassett's Urgent won it by three parts of a length, and the same from Golden Ale and Celadon. Archibald, who is leaving for India in the course of a few weeks, rode a good race on this one to two generous colt, alternately coaxing and driving him until he got him first past the post.

One of the surprises of the day was to find old Light Dragoon winning a race worth £200, like the Combermere Handicap, which he did by a neck from Paddy, after a fine finish. He passed Solitary at the distance, and holding off a strong challenge from Paddy won a trifle cleverly. It will be remembered that Light Dragoon in the dim and distant past brought off a 100 to 1 chance in the Cesarewitch, and when Mr. Purefoy advised Captain Forester to sell him he was bought by Basil Jarvis for a four-year-old. Mr. Hornung to lead Papyrus in his work as well.

When he came up at the last December sales, none too sound and wrong in his wind, Mr. Alec Law bought him for 170 guineas to put to hurdling. He jumped well, but was not himself, and had to be thrown up. In the spring Mr. Law brought him out in a selling race at Newmarket which hes won, and Barling took him for 300 guineas. In the summer he won his new owner a nice handicap at Yarmouth, and to-day he beat some useful horses, including Daimyo, who ran badly.

There was a huge troop of runners for the College Nursery, in which Mrs. Martin Hartigan's Sonny, a son of Sonning, made all the running and won in a canter by two lengths and a length and a half from Welsh Dame and Eclair. One of Mr. Macomber's horses, Colonial Boy, who had only run once this season when unplaced to Legatee in May, won the last race, the Athens Maiden Stakes, by two lengths and a length from Brunival and Malvern Chase.

NEWBURY SELECTIONS.

There will be plenty of runners to-morrow at Newbury, where the Ormonde Plate is the chief event. This is likely to be won by a son of Wootton's candidates, either BULGER or TALUP. In the Beckhampton Handicap I like nothing so much as FANFARE, who ran well in the Cambridgeshire. The November Nursery is an attractive event, and here I choose GAY BABY to win from Acier and Scimitar. The Manton High-weight Handicap may fall to DRACOS.

GALTEE MORE.

FORM HORSES.

NEWBURY.

1.15—King Dick.
1.45—Bohemia.
2.25—Gay Baby.
3. 0—Talup.
3.30—Grassmoor.
4. 0—Dumbiedykes (nap).

Eclipse.

SPECIAL SELECTIONS FOR TO-DAY.

Westminster Gazette :—To-day's best — Dracos. Double—Fanfare and Dracos.

Daily Express :—Safety bet—Talup (to win). Double—Talup and Blacon.

Daily Mirror :—Double — Fanfare (nap) and Dracos.

Daily Sketch :—Double — By-Word (nap) and Bulger (if absent, Talup).

PLACE YOUR COMMISSIONS WITH "CIVILITY."
108-106 T. GRAFTON STREET, DUBLIN.
Wires—"Civility, Dublin." 'Phones 2961 2, 3, 4.
—(Advt.)

CURRAGH TRAINING NOTES.

THE CURRAGH, Thursday.

A very wet morning. The majority of teams were restricted to healthy exercise near the home paddocks.

COOMBS'S Saorstat and Bachelor's Point travelled a mile and a quarter.

DAWSON'S Elgar and Dunmurry went two miles steadily.

FORDRED'S No Deceit covered a mile and a half.

FETHERSTONHAUGH'S Little Clifter galloped a mile and a half.

HARTIGAN'S Rory's Glen and South Pole compassed a mile and a half.

PERRY'S Missed, the Train, Liam Orb, and Bling Look Out were schooled over hurdles.

PARKINSON'S Louvixen and Templelyon travelled a mile and a quarter.

PHŒNIX PARK MEETING—TO-MORROW (SATURDAY).

ORDER OF RUNNING.

Mountjoy Lodge ..... Osborne Lodge
Plate 2 30 ..... Plate 3 45
Rathbride Manor ..... Conyngham Lodge
Plate 2 55 ..... Plate 4 10
Rossmore Lodge ..... Maddenstown Lodge
Plate 3 20 ..... Plate 4 55

TRAIN ARRANGEMENTS.

A special train leaves Broadstone at 1.45 p.m. and returns at 5.15. A connection will be arranged from Sallins to Tallow on the 9.30 a.m. ex Kingsbridge. The 9.30 a.m. ex Galway and the 6.0 p.m. ex Broadstone will stop at Ashtown.

WINDSOR RETURNS.

SILVER RING PRICES: NO BETS AT TATTERSALL'S.

1.30—**THAMES THREE-YEAR-OLD HANDICAP PLATE** of 200 sovs. Second 20 sovs. 5 f. (two-year-olds).

Mr. A. Bassett's bl. c. URGENT, by Mountaineer —Fancy Rose, 8-4 ..... G. Archibald 1
Lieut.-Colonel E. A. Wallinger's GOLDEN Ale, 8-3 ..... J. Read 2
Lord Derby's CELADON, 8-13 ..... Freeman 3
Also ran—Big Ben (S. Donoghue), Arcas (F. Fox), Cymbel (W. Turtle), Wearing a Crown (G. Haines), Pictor Ignotus (J. Sirett), Rhodanthe (K. Robertson), Penlake (A. Berry), Indian Imp (L. Cordell), Sweet Nell (J. O'Neale), Floris (L. Read). Off 1.31. (Winner trained by L. Hammond.)

Betting—3 to 1 agst. Arcas, 5 to 1 each URGENT and Pictor Ignotus, 7 to 1 Celadon, 10 to 1 any other.

Won by three-parts of a length; same. Arcas was fourth and Rhodanthe last.

2.0—**FOREST SELLING NURSERY HANDICAP PLATE** of 200 sovs. For (two-year-olds). Second receives 10 sovs. 5 f.

Mr. H. A. Glen's b. f. SONABULA, by Sonning —Comabulh, 7-4 ..... J. Caldwell 1
Mr. A. C. E. Howeson's DRESDEN, 8-0 ..... Dempsey 2
Mr. G. F. A. Hartigan's JANE'S SON, 7-5 ..... Nolan 3

Also ran—Valsa filly (H. Wragg), Elm Land (B. Brennan), Astrapi gelding (A. Burns), Merry Thrush filly (J. Marshall), Happy Valley (C. Richards), Bray Honor (J. Patmun), Thaletis (G. Morris), Sue Wayne (Coldrick), Tamarcia (T. Yamara filly (J. Read), La Belle (C. Hochette (Field), Lady Bradford's filly (La Belfraite (F. Wragg), Yates), Night Watch (Shoemith), Misunderstood gelding (W. Cooksey), Ulrique colt (L. Read). Off No betting.

Won by a head; same. Merry Thrush filly was fourth and Happy Valley last.

There was no bid for the winner.

2.30—**COMBERMERE HANDICAP PLATE** of 500 sovs. Second 50 sovs. and third 30 sovs. 1 m. 5 f.

Mr. R. Barling's b. g. LIGHT DRAGOON, by Charles O'Malley—Queen's Parade, 8-0 ..... F. Fox 1
Lady Bradford's PADDY, 5, 9-0 ..... F. Dempsey 2
Mr. J. M. Mina's PEEKABOO, 3, 7-2 J. Caldwell 3
Mr. W. M. G. Singer's Daimyo, 5, 8-12 ..... A. Lindborg 0
Capt. R. E. Sassoon's Melrush, 5, 7-13 ..... Owner 0
Mr. C. E. Howeson's Solitary, 4, 8-7 ..... A. Dines 0
Off 2.31. (Winner trained by Owner.)

Betting—5 to 4 agst. Daimyo, 5 to 2 Melrush, 4 to 1 Paddy, 5 to 1 each Solitary and Peekaboo, 10 to 1 LIGHT DRAGOON.

Solitary forced the pace clear of Melrush, Peekaboo and Daimyo, with Paddy last. After passing the two furlongs Light Dragoon became third, and Daimyo dropped back last. Turning into the straight Melrush took matters up, and a quarter of a mile from home assumed command, and Light Dragoon challenged shortly afterwards, and, taking the lead, stayed on to resist Paddy, who came with a late run, and won by a neck; three lengths separated second and third. Melrush was fourth and Solitary last.

3.0—**CASTLE SELLING HANDICAP PLATE** of 200 sovs. Second 10 sovs. 6 f.

Mr. A. C. E. Howeson's b. g. RAZOR, by Radiant—La Tigra, 5, 8-1 ..... Dempsey 1
Mr. W. A. Read's PROBABILITY, 3, 7-5 ..... A. Burns 2
Mr. F. J. Benson's ORPINE, 6, 8-12 ..... Scrby 3
Also ran—Diagoras (H. Wragg), Dexter Chief (G. Archibald), Probus (C. Smirke), Irish Channel (M. Beary), Skyflight (Fox), Capricious (F. Lane), Royal Hussar (T. Weston), Cambodia (S. Donoghue), Marcoma (P. Donoghue), Chitty Bang Bang (J. Shoemith), Twinkler (Wolfe), Friday Ashford (Berry), Wings of the Wind (Davidson), Polyphonia (W. Nicholls), Off at 3.1. (Winner trained by Owner.)

Betting—3 to 1 agst. Probability, 5 to 1 Orpine, 6 to 1 each RAZOR and Probus, 7 to 1 Pin Pan, 8 to 1 each Irish Channel and Diagoras, 10 to 1 any other.

Won by two lengths; half a length. Marcoma was fourth and Wings of the Wind last.

3.30—**COLLEGE NURSERY HANDICAP PLATE** of 200 sovs. For two years old. Second 20 sovs. and third 10 sovs. 6 f.

Mr. Hartigan's b. c. SONNY, by Sonning— Queen Alice, 7-9 ..... Dempsey 1
Mr. H. E. Benjamin's WELSH DAME, 7-9 ..... Nolan 2
H.H. Aga Khan's ECLAIR, 9-0 ..... J. Marshall 3
Also ran—Jaunty Year Girl (A. Burns), Smirke 3 winjas (M. Beary), Beau de Ghent (H. Wragg), Whitechord (H. Graves), Silver Dart (P. Donoghue), Bellon (Bellon), Queen's Bower (J. O'Neale), Prompttitude (F. Fox), Moonbeam (W. Carroll), Souchong (G. Bridges), Wag-Red Marten (J. Patman), Lady Luna colt (L. Little Morris), Kanaka (J. Sirett), Lady Luna colt (L. Read), Shadow (P. Serby), Malalie (J. Caldwell), Carlean filly (A. Bernby), Alessandra (C. Richards), Off 3.31. (Winner trained by Owner.)

Betting—9 to 4 agst. Beau de Ghent, 3 to 1 Moville, 6 to 1 SONNY, 7 to 1 each Queen's Bower, Welsh Dame, Deltos, and Eclair, 10 to 1 each Silver Dart and Wag.

Won by three-parts of a length; same. Malalie was fourth and Silver Dart last.

4.0—**ATHENS MAIDEN STAKES** of 2 sovs. each, with 200 sovs. added. Second 20 sovs. 1 m. 1 f.

Mr. K. Macomber's b. c. COLONIAL BOY, by Rabelais—Meddlesome Maid, 3-8 ..... Owner 1
Mr. J. L. Jarvis's MALVERN CHASE, 3, 8-0 ..... C. Elliott 2
Also ran—Schiavoni (T. Weston), Silver Slick (Fox), Declare (H. Wragg), Burhill Lad (J. Harris), Pontounaire (F. Dempsey), Tampa (R. Dick), Ma Jolie (A. Haynes), Theodora (T. Hewitt). Off 4.3. (Winner trained by S. Darling.)

Betting—2 to 1 agst. Silver Slick, 3 to 1 Schiavoni, 5 to 2 Pontounaire, 7 to 2 Malvern Chase, 100 to 8 COLONIAL BOY or any other.

Won by two lengths; one length. Pontounaire was fourth, and Theodora last.

NEWPORT AS USUAL.

OFFICIAL RETURNS FOR THE SECOND DAY.

1.30—**BLAINA MAIDEN HURDLE RACE.** 2 m.

THE MONK (6/1) ..... W. Marvin 1
CAPPAWHITE (6/1) ..... J. Waugh 2
BATH CHAIR (10/1) ..... Jones 3
BOB STONE (100/6) ..... K. Piggott 0
*Dead-heat for third place. Fifteen ran.

2.0—**RISCA SELLING HANDICAP STEEPLE-CHASE.** 2 m.

BROADWAY (4/1) ..... Trudgill 1
GRISTLE (9/2) ..... K. Piggott 2
BELEM (7/1) ..... Mr. R. Gubbins 3
Seven ran.

2.30—**VISCOUNT TREDEGAR'S CHALLENGE CUP (STEEPLECHASE).** 3 m.

THROWN IN (7/4) ..... Hon. S. Grosvenor 1
FOXTROT (11/8 on) ..... Captain H. Lumsden 2
DRURY LANE II. (8/1) ..... Mr. B. Ancil 3
Five ran.

3.0—**HIGH SHERIFF'S SELLING HURDLE RACE.** 2 m.

FALSE REPORT (5/2 on) ..... P. Rees 1
SILVERSPEARE (4/1) ..... F. Gurney 2
OYSTER MAID (10/1) ..... W. Stott 3
Five ran.

3.30—**LICENSED VICTUALLERS' HANDICAP STEEPLECHASE.** 3 m.

READING (5/1) ..... W. Stott 1
MR. MADCAP (4/1) ..... K. Piggott 2
LORLOLLY (6/4) ..... F. Rees 3
Six ran.

4.0—**NEWPORT HANDICAP HURDLE RACE.** 2 m.

ORANGE HILL (3/1) ..... J. Hamey 1
JOSEPH THE FIRST (5/2) ..... F. Rees 2
(100/7) ..... E. Foster 3
Twelve ran.

RUGBY.

TO-MORROW'S SENIOR FIXTURES.

North of Ireland v. Wanderers, Belfast.
Malone v. Palmerston, Belfast.
Bective Rangers v. Dublin University, Donnybrook.
Lansdowne v. Old Wesley, Lansdowne road.
Clontarf v. University College, Castle avenue.
Blackrock College v. Monkstown, Williamstown.

YESTERDAY'S RESULTS.

COUNTY CHAMPIONSHIP.

	Points.		Points.
Middlesex	49	Eastern Counties	5

CLUB MATCHES.

Oxford University	13	Gloucester	3
Neath	10	Swansea	3

NORTHERN UNION—LANCASHIRE CUP (SEMI-FINAL).

Widnes	5	St. Helens	3

Blackrock 3rd A and Palmerston 3rd A raced to be played at Milltown to-morrow) has been cancelled.

RUGBY FOOTBALL.—Notes on all Games and Comments on Current Events appear in *The Irish Field*, published every Saturday. Price 2d.—(Advt.)

NO "STRIKE" AT LIMERICK.

IRISH BOOKMAKERS CARRY ON.

ABDULLA STAYS WELL: DAMP DAY'S RACING.

The action of the English bookmakers in refusing to bet at Windsor on Wednesday was a subject very much discussed before, during and after racing at Limerick yesterday. Some people got it into their heads that the Irish layers would follow the English example, and inquiries were heard prior to racing as to whether there would be any betting at the meeting.

NO DRASTIC METHODS.

Nothing untoward happened, however, and, as at Naas on Monday, the meeting worked along on the ordinary lines. A wet, miserable morning had its effect on the attendance, which was sparse in both enclosures, but it looked as if there was just as much wagering as would be the case at any ordinary time with the same number of people present.

Nor did one hear of there being any likelihood that the Irish bookmakers would adopt th drastic methods of their brethren on the other side. Mild complaints there were, no doubt, and these were heard from both layers and backers; but the consensus of opinion seemed to be that racecourse betting in Ireland, though undoubtedly affected by the new tax, would not show any great falling off until the first race season next year had been well under way.

In Ireland there is no regular winter steeplechasing season like in England, and the few meetings between now and next March are not likely to suffer much.

THE REAL TEST.

The real test will be when the tax has been in operation over a couple of months of our regular season, during which period race fixtures usually fill five or six days of the week. Inland Revenue officers attended again yesterday to supply those bookmakers requiring betting sheets, and, as was the case at Naas, the arrangements for the enforcement of the Betting Act seemed to work smoothly.

INTERESTING RACING.

The programme of five races provided very fair racing, which, if devoid of any outstanding feature, served to keep one's interest alive under certainly very depressing conditions; for it rained heavily practically all day.

The fact that there are so few two miles hurdle races in Ireland probably accounts for the fact at so few of our timber toppers stay this journey.

Abdulla, however, is an exception to the rule, as he won a hurdle race over this distance at Tralee, and now in the Stand Plate, though shouldering a 7lb. penalty, easily wore the others down in the last half-mile. At a mile and a half his chance seemed remote, but, with the others all failing to stay, he came on under pressure to finally pull it off in easy style.

Green Shutter, who had to miss his engagement in the Irish Cesarewitch, for which he was at one time favourite, and Bannie, who ran so well in that race, virtually monopolised the wagering in the Welter Plate. Green Shutter, after making the earlier part of the running, was beaten half a mile from home, and then the race looked as good as over for Bannie, but she got to the end of her tether when they had straightened out for the run home, at which stage the outsider, Ardnacrusha, shot out to win the race in easy style from another outside division in Thomas Atkins. Casualties robbed the Garryowen Steeplechase somewhat of its interest, and when Hollyford, Odd Cat and Ballinatray had come to grief, Slieve Grien got the better of a tussle with Inmam, and carried Captain J. Holroyd Smyth's distinctive colours home first past the post.

Pearlmore's task in the Stewards' Plate looked an easy one, and she won in hollow style from five moderate horses; while Swanee II., getting the better of Rocky Road in a good set to, ultimately won the three miles steeplechase with a bit to spare. Details:—

2.15—**THE STAND PLATE** of 50 sovs. A handicap hurdle race. 2 m.

Mr. G. Dodd's br. g. ABDULLA, by Farasi—Melachrino, 5, 11-2 ..... H. Harty 1
Mr. T. Ray's DIVIL MAY CARE, 5, 9-13 ..... J. Moylan 2
Miss E. M. Nunan's INNISFAIL, 4, 10-8 ..... C. McCarthy 3
Mr. D. J. Power's Carrig Long, 5, 12-0 ..... Delmege 0
Col. M. Hogan's Mount Prospect, 5, 11-6 ..... Delmege 0
Mr. Joseph Flood's Glenmore, 5, 12-0 ..... Lynn 0
Mr. J. O'Sullivan's Lady Imp, 6, 10-13 ..... Collins 0
Mr. J. J. Bentley's Aucas, 3, 9-7 (car. 9-13) ..... Owner 0

(Winner trained by M. J. Harty.)

Betting—6 to 4 agst. ABDULLA, 3 to 1 Divil May Care, 5 to 1 Glenmore, 100 to 8 Innisfail or Aucas.

Glenmore settled down in front of Mount Prospect, Lady Icene, Aucas, Abdulla, and Divil May Care until half a mile from home, when Abdulla drew into the lead, attended by Divil May Care and Innisfail, to win by three lengths; the distance divided second and third. Carrig Long was fourth and Glenmore fifth.

2.45—**THE WELTER PLATE** of 50 sovs. A handicap flat race. 1 m.

Mr. D. P. O'Brien's br. m. ARDNACRUSHA, by Rosborough—Capitalist, 4, 9-2 ..... M. Barrett 1
Mr. P. Sheehan's THOMAS ATKINS, 5, 10-12 ..... T. Sheehan 2
Mr. B. O'Donnell's BANNIE, 5, 11-3 ..... Beasley 3
Mr. T. Ray's Moor Venice, 4, 10-0 ..... Denty 0
Mr. H. J. Tully's Pearlmore, 4, 10-0 ..... M. Wing 0
Mr. J. C. Galstaun's Green Shutter, 5, 11-7 ..... Deely 0

Miss M. Feore's Ballycarron Lass, 5, 9-8 ..... John Doyle 0
Mr. R. Wallace's Fast Asleep, a, 9-2 ..... E. Meany 0
Mr. J. J. Foley's The Dun, 4, 9-2 ..... E. Quirke 0
Col. M. Hogan's Righting, 3, 9-2 ..... E. Foley 0
(Winner trained by Owner.)

Betting—5 to 4 each agst. Green Shutter and Bannie, 3 to 1 each Moor Venice and Fast Asleep, 5 to 1 each agst. ARDNACRUSHA, Thomas Atkins or any other.

Green Shutter led from Ardnacrusha, Fast Asleep, Thomas Atkins, with Bannie last, for half-way, when Ballycarron Lass was in advance of Green Shutter and Ardnacrusha, but the straight Ardnacrusha took a slight lead, and gave way to Green Shutter on Hollyford and Killinaray came down. Entering on to Hollyford and Killinaray came down, but gave way soon after to Slieve Grien, who won by four lengths; six lengths between second and third. Shingled Shorter was fourth and Golden Cherry next.

3.45—**THE STEWARDS' PLATE** of 50 sovs. A weight for age flat race. 2 m.

Miss N. M'Donnell's b. m. FAIRMORE, by Billingham—Tecla, a, 12-0 ..... Mr. J. T. Widger 1
Margaret Lane Nelson's ALGERIA, a, 11-5 ..... M. Wing 2
Mr. S. F. Nicholas's DIVER'S HOPE, a, 9-7 ..... A. Barrett 3
Mr. J. C. Bentley's Battlefield, a, 10-6 ..... Owner 0
Mr. F. Mitchell's (Jun.) Queen Chow, a, 10-2 ..... Mr. T. B. Cullinan 0
Mr. J. Groarke's Barney O'Rea, 5, 9-7 ..... J. H. Harty 0

(Winner trained by M'Grath.)

Betting—5 to 1 on FAIRMORE, 5 to 1 agst. Diver's Hope or any other.

Barney O'Rea made the running from Algeria, Queen Chow, Battlefield, Fairmore and Diver's Hope, until half a mile from home, when Queen Chow drew to the front, but gave way soon after to Fairmore, who won by forty lengths; three lengths between second and third. Queen Chow was fourth.

4.15—**THE TRADESMAN'S PLATE** of 50 sovs. A handicap steeplechase. 3 m.

Mr. P. O'Neill's ch. g. SWANEE II., by Don Thebes, dam by Flashlight ..... P. Graham 1
Mr. P. Walsh's ROCKY ROAD, a, 11-7 ..... Mr. J. Power 2
Major J. Roche Kelly's THE PERISHER, a, 12-0 ..... M'Carthy 3
Mr. D. J. Power's Silent Doon, 6, 12-2 ..... Mr. H. J. Delmeee 0
Mr. W. Murphy's Young Guardsman, a, 9-2 ..... Murphy 0

(Winner trained by Owner.)

Betting—2 to 1 each agst. SWANEE II. and Rocky Road, 5 to 2 Silent Doon, 10 to 1 The Perisher or any other.

Rocky Road led from Silent Doon, Swanee II. and Young Guardsman, with The Perisher last, for half-way, when Swanee II. took the lead, followed by Young Guardsman, Rocky Road and The Perisher. Half a mile from home, Rocky Road and Swanee II., who won by six lengths; a bad third, Young Guardsman was fourth. Silent Doon was pulled up at about half-way.

SPORTING GOSSIP.

The Golfer Was Surprised.

A "long shot" came off on the golf links at Emerson (Manitoba) when Mr. A. D. Batcher was preparing to drive drive off the first tee. As he was addressing the ball a number of blackbirds rose in front of him. Turning to his companions, he said, "Watch me get one." The ball struck a bird in flight, killing it instantly. The bird and the ball are now preserved at the club house, says Reuter.

A Budding John Graham.

The leader of the Oxford University Golf team, Mr. Raymond Oppenheimer, is regarded by that sound critic and expert golfer, Mr. C. B. Macfarlane, as another John Graham, of Hoylake. The Royal Liverpool golfer was one of the greatest stylists which the game has produced, and a wonderful player with that most difficult of clubs, the cleek. Mr. Oppenheimer's style is modelled somewhat on the lines of Mr. Graham's, but the latter did not raise his shoulders with the back swing as does the Dark Blue, who plays his irons beautifully and is exceptionally long with the wood.

Another Golfing "Record."

One of the greatest rounds of golf played in a professional tournament for a long time was played by Jack Smith, an assistant to George Duncan at Wentworth, and a past winner of the long driving "championship" at Hindhead yesterday, where he won the Guildford Alliance competition with a score of 68, which lowered the course record held by Mr. Rex Hartley by 4 strokes.

Cross-Country "Rally."

The cross-country "rally" of the County Dublin Board of the National Athletic and Cycling Association, arranged for to-morrow, has been postponed to next Saturday.

Warned Off.

The "Racing Calendar" states that the Stewards of the National Hunt Committee have warned Joseph Kay off all courses where National Hunt Rules are in force.

Palma Bay Lame.

After a gallop with the Hon. G. Lambton's team at Newmarket yesterday morning Palma Bay pulled up lame, and may not run again this season.

Amateur "Soccer" International.

The belated decision of the Scots to fall into line with England, Ireland and Wales raises hopes that at last a serious effort may be made in all four countries to give a higher distinction in future to the Amateur International "Soccer" Championship. To-morrow at Belfast Ireland will oppose England in the first match of the series for this season. The unfortunate dispute which has dragged on for the last few years between the football authorities in Dublin and Belfast deprives Ireland of the services of many players engaged with Free State clubs who would just now constitute the nucleus of a first-grade XI. Nor is it at all likely that that dispute will be settled as speedily as even a fair proportion of Free State footballers desire.

Before the "Split."

With a proportion of Free State players in the Irish side—it is scarcely correct to describe it as such, seeing that there is not a player in the team from any of the twenty-six counties—the chances of success for the home country in to-morrow's game at Belfast would be rosier than they appear to be. Nor are the changes which have been necessary in the English team likely to jeopardise the prospects of the Rose, whose team is drawn from the Southern clubs. Amateur football in England has always been in a flourishing condition, but the only part of Ireland in which amateur Soccer football has been developed is the South" (now the Free State), and whatever success of a minor character was achieved by Irish amateur teams prior to the "split" was due to the inclusion in the Irish XI's of a Leinster representation.

Spread of Hockey.

In one particular the yearly reports of all the ruling Hockey Associations are in agreement—namely, the increase of clubs and the general spread of the game. England, Scotland and Wales all tell of continued progress, and it is satisfactory to find that Ireland is keeping pace. The hon. secretary of the Irish Union, Mr. C. S. Waugh, has on his books at the moment a total of 103 clubs, Ulster 46, Leinster 17, Midlands 16, Munster 20 and four schools—two in Leinster and two in Munster. Further, he is in correspondence with enthusiasts down Wexford way and is looking forward to new clubs to the number of eight or ten.

Coxswainless Fours in Ireland.

The preliminary heats of the Coxswainless Fours at both Oxford and Cambridge calls to mind the fact that this particular form of rowing never really caught on in Ireland. Probably the uncertainty of the tidal waters on which most Irish rowing is done is the main cause. Just over 20 years ago Dublin University had a very promising four on the water, stroked by T. D. Scott, with the late W. F. Fox, younger brother of Major C. V. Fox, D.S.O., winner of the Diamond and Wingfield Sculls, at No. 3. Unfortunately, the promise was never fulfilled, the crew being broken up owing to one member developing a "heart" during the later stages of the training.

Ireland's "Soccer" Disabilities.

With the International Association matches in the offing the question of clubs refusing to release players to assist their countries in the struggle for the championship crops up once more. Wales and Ireland have suffered most through the perversity of the English and Scottish clubs, but with the migration of the best of Scotland's players to south of the Tweed, and the possibility that the English clubs may do to Scotland what they have done to Ireland and Wales, the Scots may in the near future be found in complete accord with the Irishmen and Welshmen in demanding a reciprocal arrangement for the release of players by their clubs for International matches.

Irish Dogs for Netherby Cup.

The recent floods in the Border District drowned many hares, but a survey of the district showed that there are plentiful supplies of game for the Border Union Coursing Meeting, to be held at Longtown on the 10th and 11th instant. The main event is the Netherby Cup (32 all-ages), for which all the nominations have been received, including several from Belfast kennels. Mr. A. Forster has been appointed judge, and E. Wilkinson slipper.

Footballers Transferred.

Newcastle United yesterday afternoon secured the transfer from Glasgow Rangers of Robert McKay, one of the Scottish club's reserve forwards. McKay previously played for Greenock Morton, with whom he secured a Scottish Cup badge in 1922.

The Stoke City F.C. have signed on Thomas Williamson, a centre half-back from the Third Lanark Club.

Chess in Belfast.

The first match of the season between Belfast clubs was played this week. The fell to the two dominant clubs, Victoria and Belfast, which hold the place of Dublin and Sackville in Dublin. The teams were formed of six players a side, and, despite the presence of the Irish champion at the first board for Victoria, Belfast won by 4½ to 1½. Belfast did not lose a single game, the winners being F. Dickinson, "Alpha," and H. Gardiner at the remaining boards they drew: H. O'Hanlon, S. E. Manderson with J. M. Burns, and W Steen with Rev. H. Alcorn. There is in this list some serious material for the major tournament of one month hence.

THE 19TH HOLE.

LICENSING LAWS IN GOLF CLUBS.

25,000 DUBLIN PLAYERS AFFECTED.

A deputation of the Dublin golf clubs is to wait upon Mr. O'Higgins, the Free State Minister for Justice, to urge the removal of certain restrictions which obtain under the present licensing laws.

This decision was reached last night at a meeting convened by the Leinster Branch of the Golfing Union of Ireland, at which it was stated that 25,000 golfers, exclusive of women, were affected by the operation of the laws.

Under existing conditions no member can, after the hour of 10 o'clock p.m. (Saturdays 9.30 p.m.) obtain refreshment at any golf club in the Free State, whereas in Northern Ireland any restriction of the kind which members of Ulster golf clubs have to submit have been imposed by the committees of the clubs.

NO EXTRA PROFITS.

The opinion was expressed that for the last twelve months the licensing laws in their application to the golf clubs have operated rather harshly on the general body of golfers, and that in view of the possibility of their being made even more stringent it was imperative that steps should be taken to try and remedy matters.

The point was stressed that it was not a case of the golf clubs taking the matter up merely on account of the profits that would be derived from the increased trade. If, as the meeting hoped and trusted, they were successful in obtaining an extension of an hour at night during the period of Summer Time, it would mean that the clubs would have to pay their staffs the extra hour worked—and that would eat up any profit likely to accrue from sales during the extra hour.

Dr. Lorcan Sherlock pointed out that golfers did not press for anything unreasonable. The city man went direct from his office to his golf club, hurried through his bacon and eggs, and made a hasty exit to the first teeing ground.

THE TEN O'CLOCK RULE.

By 10 o'clock he had not finished his round of golf, but if he desired anything in the nature of refreshment, even a bottle of mineral water, he had either to get back to the clubhouse before 10 o'clock or wait until he got home.

One difficulty may present itself when the position of the golf clubs came to be considered, and that is that the bogey of "class legislation" may be raised; but the golf clubs are willing, in return for concessions at night, to close their bars for one or two hours every forenoon, except on Sundays, when the bulk of those who go to the links early break off at the ninth to lunch in the clubhouse.

THE DEPUTATION.

The result of the discussion was that a resolution was approved of to the effect that a deputation be appointed to wait on the Minister concerned with the object of having an alteration made in the existing licensing laws and to take whatever steps they may consider necessary. The deputation was named as follows:—Dr. Lorcan Sherlock, LL.D.; Dr. George Price, LL.D.; Mr. F. Moran, Mr. Forde, Mr. Nagle and Mr. A. Kid (Hon. Secretary).

The following took part in the discussion:—Dr. Price (Bray), Mr. F. E. Davies (Milltown), Mr. Hanna (Grange), Mr. Telford, Mr. William Fitzsimmons (Portmarnock), Mr. Forde (Grange), Mr. Nagle (Hermitage), Dr. Sherlock (Hermitage), Mr. F. Moran (Skerries), Mr. Carson (Clontarf), Mr. G. B

COURSING.

CLARECASTLE—YESTERDAY.

...W. P.") Meehan Slipper—W. O'Donoghue. ...STAKES—For 12 puppies. First, £16 ...second, £8; third, £2 15/. ...G. Matthews' Malfrisco beat Dr. ...S. G. ...of Burren. ...Prince of Burren beat Mr. W. ...M. O'Leary's Open Fire beat Mr. W. ...Clonlea. ...Cunning Matthews' Mackey beat Mr. W. ...E. A. ...Lynch's Gaulstown beat Mr. T. ...F. ...Star of Destiny. ...Costello's Darragh Cross beat Mr. C. ...Glenside Lad. ...Tierney's The Hatchet beat Mr. T. ...Malfrisco beat Open Fire; ...beat Gaulstown, The Hatchet beat Glen- ...Ltd. Round—Malfrisco beat Mackey; The, ...beat s bye. ...Course—Mr. S. G. Matthews' Malfrisco ...—Masculine beat Mr. J. Tierney's ...Ridge, Nurse Speed—Rincen). ...STAKES—For 5 All Ages. First, £13; ...second, £6. ...Butler's Maverick beat Mr. P. Flavin's ...Pride. ...Cahill's Hot Lips beat Mr. M. Gleeson's ...Mac. ...Cronin's Cressida, a bye. ...Round—Cressida beat Maverick; Hot ...a bye. ...Course—Mr. T. Cronin's Cressida ...Fiddler—Clonetlis) beat Mr. T. Cahill's ...(Outer Jim—Handsome Nellie). ...STAKES—For 16 All Ages. First, ...£8, third and fourth, £2 each. ...Fingal Cheer beat Mr. T. ...Cosmopolitan's Moy Hill beat Mr. P. Ryan's ...Music. ...Casey's Scamp III. beat Mr. S. ...Round—Redmond's Fancy. ...Hickey's Bouncing Hawk beat Mr. J. ...Con Shoe. ...O'Halloran's Cloonflash beat Mr. P. ...Mayville Boy. ...O'Shaughnessy's Dromcollogher beat Mr. ...Sullivan's Rose Bay. ...Cheerful Boystander beat Mr. J. ...Go On. ...Brien's Primrose Nell beat Mr. S. ...Heather Glen. ...Hill beat Fingal Cheer; ...Hawk beat Scamp III.; Dromcollogher ...Primrose Nell beat Boystander. ...Hill beat Bouncing Hawk; ...beat Primrose Nell.

CLONLEIGH—YESTERDAY.

...STAKES—For 16 dog and bitch ...Winner £22, second £10, third and ...each. ...Paterson's bd. d. Peterhead (Stormount— ...Miss Fleetfoot beat Mr. J. M'Gonigle's bk. d., Glen- ...Dromcollogher bd. d. Derry View (Victorious ...Mr. J. M'Cann's f. ...Moss (Move Up—Myroe Girl). ...Guard (Move Up—Derry View) beat Mr. J. ...M'Dermott's bd. d. Our Jim (Victorious ...Mr. J. Nash's bd. d. ...Maid beat Mr. L. Nash's bd. d. ...Round—Bryn Stellite—Flag o' Flame). ...Lafferty's f. d. Leash Leander (Irish ...Lady beat Mr. James French's ...Puckam—Mouth Organ). ...Finn Alley (Wild ...Stevenson's bi. ...Hammer (Hidden Joker—Steam Ferry). ...Connor's bd. d. Carndonagh Again (Stor- ...Mr. J. Hayes's w. b. d. ...Bellyboe—Raphoe Girl). ...Smart (Fra Diavolo— ...Mr. J. Logan's w. bd. b ...Raphoe Girl). ...Lady Alley beat Leash ...Carndonagh Again. ...Smart beat Our Jim; Smart beat ...Peterhead beat Our Jim; Smart beat ...Alley. ...Coursing Course Peterhead beat Smart. ...STAKES—for 8 all-ages. Winner ...£1 15s. and cup presented by His Excellency the ...Governor-General of Ireland; second £7; third ...£3. ...Tweed's bd. d. Dunenyle Castle (Shaw's ...Dromby Maid) beat Mr. J. J. Scallan's bd. ...Glenside Lad. ...Tierney's The Hatchet beat Mr. T. ...Sing Sal. ...Malfrisco beat Open Fire; ...Gaulstown, The Hatchet beat Glen- ...Ltd. ...Malfrisco beat Mackey; The, ...a bye. ...Course—Mr. S. G. Matthews' Malfrisco ...Masculine beat Mr. J. Tierney's ...Ridge, Nurse Speed—Rincen). ...STAKES—For 5 All Ages. First, £13; ...second, £6. ...Butler's Maverick beat Mr. P. Flavin's ...Pride. ...Cahill's Hot Lips beat Mr. M. Gleeson's ...Mac. ...Cronin's Cressida, a bye. ...Round—Cressida beat Maverick; Hot ...a bye. ...Course—Mr. T. Cronin's Cressida ...Fiddler—Clonetlis) beat Mr. T. Cahill's ...(Outer Jim—Handsome Nellie). ...STAKES—For 16 All Ages. First, ...£8, third and fourth, £2 each. ...Fingal Cheer beat Mr. T. ...Cosmopolitan's Moy Hill beat Mr. P. Ryan's ...Music. ...Casey's Scamp III. beat Mr. S. ...Round—Redmond's Fancy. ...Hickey's Bouncing Hawk beat Mr. J. ...Con Shoe. ...O'Halloran's Cloonflash beat Mr. P. ...Mayville Boy. ...O'Shaughnessy's Dromcollogher beat Mr. ...Sullivan's Rose Bay. ...Cheerful Boystander beat Mr. J. ...Go On. ...Brien's Primrose Nell beat Mr. S. ...Heather Glen. ...Hill beat Fingal Cheer; ...Hawk beat Scamp III.; Dromcollogher ...Primrose Nell beat Boystander. ...Hill beat Bouncing Hawk; ...beat Primrose Nell.

CLONLEIGH—YESTERDAY.

...STAKES—For 16 dog and bitch ...Winner £22, second £10, third and ...each. ...Paterson's bd. d. Peterhead (Stormount— ...Miss Fleetfoot beat Mr. J. M'Gonigle's bk. d., Glen- ...Dromcollogher bd. d. Derry View (Victorious ...Mr. J. M'Cann's f. ...Moss (Move Up—Myroe Girl). ...Guard (Move Up—Derry View) beat Mr. J. ...M'Dermott's bd. d. Our Jim (Victorious ...Mr. J. Nash's bd. d. ...Maid beat Mr. L. Nash's bd. d. ...Round—Bryn Stellite—Flag o' Flame). ...Lafferty's f. d. Leash Leander (Irish ...Lady beat Mr. James French's ...Puckam—Mouth Organ). ...Finn Alley (Wild ...Stevenson's bi. ...Hammer (Hidden Joker—Steam Ferry). ...Connor's bd. d. Carndonagh Again (Stor- ...Mr. J. Hayes's w. b. d. ...Bellyboe—Raphoe Girl). ...Smart (Fra Diavolo— ...Mr. J. Logan's w. bd. b ...Raphoe Girl). ...Lady Alley beat Leash ...Carndonagh Again. ...Smart beat Our Jim; Smart beat ...Peterhead beat Our Jim; Smart beat ...Alley. ...Coursing Course Peterhead beat Smart. ...STAKES—for 8 all-ages. Winner ...£1 15s. and cup presented by His Excellency the ...Governor-General of Ireland; second £7; third ...£3. ...Tweed's bd. d. Dunenyle Castle (Shaw's ...Dromby Maid) beat Mr. J. J. Scallan's bd. ...Glenside Lad. ...Tierney's The Hatchet beat Mr. T. ...Sing Sal. ...Malfrisco beat Open Fire; ...Gaulstown, The Hatchet beat Glen- ...Ltd. ...Malfrisco beat Mackey; The, ...a bye. ...Course—Mr. S. G. Matthews' Malfrisco ...Masculine beat Mr. J. Tierney's ...Ridge, Nurse Speed—Rincen). ...STAKES—For 5 All Ages. First, £13; ...second, £6. ...Butler's Maverick beat Mr. P. Flavin's ...Pride. ...Cahill's Hot Lips beat Mr. M. Gleeson's ...Mac. ...Cronin's Cressida, a bye. ...Round—Cressida beat Maverick; Hot ...a bye. ...Course—Mr. T. Cronin's Cressida ...Fiddler—Clonetlis) beat Mr. T. Cahill's ...(Outer Jim—Handsome Nellie). ...STAKES—For 16 All Ages. First, ...£8, third and fourth, £2 each. ...Fingal Cheer beat Mr. T. ...Cosmopolitan's Moy Hill beat Mr. P. Ryan's ...Music. ...Casey's Scamp III. beat Mr. S. ...Round—Redmond's Fancy. ...Hickey's Bouncing Hawk beat Mr. J. ...Con Shoe. ...O'Halloran's Cloonflash beat Mr. P. ...Mayville Boy. ...O'Shaughnessy's Dromcollogher beat Mr. ...Sullivan's Rose Bay. ...Cheerful Boystander beat Mr. J. ...Go On. ...Brien's Primrose Nell beat Mr. S. ...Heather Glen. ...Hill beat Fingal Cheer; ...Hawk beat Scamp III.; Dromcollogher ...Primrose Nell beat Boystander. ...Hill beat Bouncing Hawk; ...beat Primrose Nell.

JUDGE AND LITIGANT.

FINE IMPOSED FOR CONTEMPT.

At the Limerick Circuit Court yesterday, Judge McElligott heard two fishery appeals at the instance of Mr. Anthony Mackey, Castleconnell, from the decision of the district justice, fining him £12 and £3 costs for fishing with an unlicensed eel net at Castleconnell and Athlone.

The defence was that no more than the number of nets for which licences had been taken out were used.

His lordship allowed the appeal in the Castleconnell case, and dismissed it in the Athlone case.

The judge made a remark with regard to Mr. Mackey, who, when the Court was about to rise for luncheon, stood up to protest.

The judge refused to hear him, and Mr. Mackey continued to speak, when his lordship directed him to be taken into custody.

Two Civic Guards took hold of Mr. Mackey, who continued to speak.

His Lordship—Bring him forward.

Mr. Mackey—My character has been assailed.

His Lordship—You are fined £2 for contempt of court, and the Guards will see that he pays it before he is released.

Mr. Mackey handed the fine to his counsel, Mr. F. O'Donnell, and the court registrar directed his release.

By this time the Court had adjourned, and, on leaving the building, Mr. Mackey said, "I will not have my character aspersed."

HEATED SCENE IN COURT

FNDS IN SHAKE HANDS.

There were heated exchanges between Mr. Healy, State Solicitor, and Mr. P. W. O'Donovan, solicitor, during the hearing of a prosecution under the Dairy Produce Act in Clonakilty yesterday.

Mr. Healy objected to Mr. O'Donovan's manner of cross-examining a witness, when Mr. O'Donovan retorted, "If you are a Crown Prosecutor, you will not bully me."

Mr. Healy replied—"Don't be impertinent."

Mr. O'Donovan—I don't think that I am impertinent.

Mr. Healy—You don't think so because you are too "thick."

Mr. O'Donovan declared that he would not allow anyone to insult him—not for a single moment.

The Justice (Mr. Crotty) intervened, and said that he would adjourn the Court if they did not sit down.

Later Mr. Healy said that he regretted that heat had been introduced, as it was altogether against his policy and practice.

Mr. O'Donovan said that they would shake hands.

FROM THE LEGAL DIARY.

LAW NOTICES—Friday, November 5.

CUIRT ATHCHOMHAIRC CHOIRIULA (Court of Criminal Appeal).—For Monday next, 8th November. Sitting in the Supreme Court, at 10.30 o'clock. Applications—The Attorney-General v. James M'Hugh (a free transcript); (b) assignment of legal aid. The Attorney-General v. Patrick Thornhill—(a) application to be present; the Attorney-General v. James O'Mahony, late solicitor.

CUIRT BHREITHEAMHNAIS UACHTARACH (the Supreme Court of Justice).—For Tuesday, 9th November—Irwin v. M'Cabe; estate of Francis Lynham. Before the Chief Justice, in Court No. 2, at 11 o'clock. In Chambers—Hodges, minors; Werdmuller, minors; Norman, a minor; Brady, minors. Before Mr. Justice Meredith—Mayne v. Mayne and Magahan, at 10 o'clock—Youch and ors. F. J. O'Reilly; adj. summons, Horan and Devine. At 12 o'clock—Grandmaison v. Hambleton.

AN ARD-CHUIRT BHREITHEAMHNAIS (The High Court of Justice).—In Court No. 1—The cases listed before Mr. Justice Johnston) beat Mr. H. M'Alinden's ...Mr. J. Meldon (Three Speed—Merry Music). ...Mr. J. Meldon (Three Speed—Merry Music) beat Mr. ...Round—Maud's bd. d. Gallowglass (Victory ...Brave—Mabi) beat Mr. L. Nash's f. b. ...Harald Isle (Blondeen—Teacher). ...Mr. J. Meldon's bd. d. Steam Joke (Hidden ...Steam Ferry), a bye. ...Round—Goat beat Dunenyle Castle; Agitator ...beat Steam Joke; Gallowglass; Agitator, a ...Round—Goat beat Gallowglass; Agitator, a ...bye.

Deciding Course—Goat beat Agitator.

PURSE STAKES—For 16 all-ages that have never won more than two courses in any one stake (open to consti). Winner £18, second £3. ...dogs £7.

...Kelly's Silver Hackle beat Mr. Hugh ...Dodgett. ...Marshall's Full Mask beat Mr. J. ...Coal Sidhe. ...Jack McDermott's Roundhill Boy beat Mrs. ...Mullen's Bellingarrett Boy. ...L. Nash's Major Con beat Mr. E. McDaid's ...Rosette. ...Mr. McKinney's Maori King beat Mr. D. ...Crosford's Lisavaddy Defender. ...W. H. Quigley's Ballyiffin beat Mr. W. ...Bridge's Pal the Setter. ...W. H. McKane's Sion Princess beat Mr. W. ...Molly Castida. ...W. H. Alinden's Petrel beat Mr. D. N. ...Brady's Miss Victoria. ...Full Mask beat Silver Hackle; ...Roundhill Major Con beat Maori King beat ...Sion Princess beat Petrel. ...Full Mask beat Roundhill Boy; Sion ...beat Maori King. ...K. Robertson 100 6 ...Dines 7 1

Deciding Course—Mr. F. Marshall's bk. d. Full Mask (Fra Diavolo—Miss Hillcourt) beat Mr. ...H. McKane's r. f. b. Sion Princess (Wild Day— ...Verlon ...Independent" Newspapers, Ltd. (libel; ...Common—Reilly v. Burke (probate); Purcell v. D.U.T. (1896), Ltd. (personal injuries. ...Peterhead beat Smart. ...Coursing Course Peterhead beat Smart. ...STAKES—for 8 all-ages. Winner ...£1 15s. and cup presented by His Excellency the ...Governor-General of Ireland; second £7; third ...£3. ...Tweed's bd. d. Dunenyle Castle (Shaw's ...Dromby Maid) beat Mr. J. J. Scallan's bd. ...Glenside Lad. ...Tierney's The Hatchet beat Mr. T. ...Sing Sal. ...Malfrisco beat Open Fire; ...Gaulstown, The Hatchet beat Glen- ...Ltd. ...Malfrisco beat Mackey; The, ...a bye. ...Course—Mr. S. G. Matthews' Malfrisco ...Masculine beat Mr. J. Tierney's ...Ridge, Nurse Speed—Rincen). ...STAKES—For 5 All Ages. First, £13; ...second, £6. ...Butler's Maverick beat Mr. P. Flavin's ...Pride. ...Cahill's Hot Lips beat Mr. M. Gleeson's ...Mac. ...Cronin's Cressida, a bye. ...Round—Cressida beat Maverick; Hot ...a bye. ...Course—Mr. T. Cronin's Cressida ...Fiddler—Clonetlis) beat Mr. T. Cahill's ...(Outer Jim—Handsome Nellie). ...STAKES—For 16 All Ages. First, ...£8, third and fourth, £2 each. ...Fingal Cheer beat Mr. T. ...Cosmopolitan's Moy Hill beat Mr. P. Ryan's ...Music. ...Casey's Scamp III. beat Mr. S. ...Round—Redmond's Fancy. ...Hickey's Bouncing Hawk beat Mr. J. ...Con Shoe. ...O'Halloran's Cloonflash beat Mr. P. ...Mayville Boy. ...O'Shaughnessy's Dromcollogher beat Mr. ...Sullivan's Rose Bay. ...Cheerful Boystander beat Mr. J. ...Go On. ...Brien's Primrose Nell beat Mr. S. ...Heather Glen. ...Hill beat Fingal Cheer; ...Hawk beat Scamp III.; Dromcollogher ...Primrose Nell beat Boystander. ...Hill beat Bouncing Hawk; ...beat Primrose Nell.

Deciding Course—Mr. F. Marshall's bk. d. Full Mask (Fra Diavolo—Miss Hillcourt) beat Mr. ...H. McKane's r. f. b. Sion Princess (Wild Day— ...Verlon ...Independent" Newspapers, Ltd. (libel; ...Common—Reilly v. Burke (probate); Purcell v. D.U.T. (1896), Ltd. (personal injuries. ...Peterhead beat Smart. ...Coursing Course Peterhead beat Smart. ...STAKES—for 8 all-ages. Winner ...£1 15s. and cup presented by His Excellency the ...Governor-General of Ireland; second £7; third ...£3. ...Tweed's bd. d. Dunenyle Castle (Shaw's ...Dromby Maid) beat Mr. J. J. Scallan's bd. ...Glenside Lad. ...Tierney's The Hatchet beat Mr. T. ...Sing Sal. ...Malfrisco beat Open Fire; ...Gaulstown, The Hatchet beat Glen- ...Ltd. ...Malfrisco beat Mackey; The, ...a bye. ...Course—Mr. S. G. Matthews' Malfrisco ...Masculine beat Mr. J. Tierney's ...Ridge, Nurse Speed—Rincen). ...STAKES—For 5 All Ages. First, £13; ...second, £6. ...Butler's Maverick beat Mr. P. Flavin's ...Pride. ...Cahill's Hot Lips beat Mr. M. Gleeson's ...Mac. ...Cronin's Cressida, a bye. ...Round—Cressida beat Maverick; Hot ...a bye. ...Course—Mr. T. Cronin's Cressida ...Fiddler—Clonetlis) beat Mr. T. Cahill's ...(Outer Jim—Handsome Nellie). ...STAKES—For 16 All Ages. First, ...£8, third and fourth, £2 each. ...Fingal Cheer beat Mr. T. ...Cosmopolitan's Moy Hill beat Mr. P. Ryan's ...Music. ...Casey's Scamp III. beat Mr. S. ...Round—Redmond's Fancy. ...Hickey's Bouncing Hawk beat Mr. J. ...Con Shoe. ...O'Halloran's Cloonflash beat Mr. P. ...Mayville Boy. ...O'Shaughnessy's Dromcollogher beat Mr. ...Sullivan's Rose Bay. ...Cheerful Boystander beat Mr. J. ...Go On. ...Brien's Primrose Nell beat Mr. S. ...Heather Glen. ...Hill beat Fingal Cheer; ...Hawk beat Scamp III.; Dromcollogher ...Primrose Nell beat Boystander. ...Hill beat Bouncing Hawk; ...beat Primrose Nell.

HOCKEY.

EMERGENCY COMMITTEE I.H.U.

At their last meeting the Emergency Committee of the Irish Hockey Union sanctioned the following dates for the interprovincial matches and the senior and junior Cups:—

INTERNATIONALS.

February 26—Ireland v. Wales, Ruthin, N. Wales. March 12—Ireland v. Scotland, Limerick. March 26—Ireland v. England, Northern H.C. ground, Great Crosby, Liverpool.

INTERPROVINCIALS.

January 8—Ulster v. Midlands, Belfast; January 15—Leinster v. Munster, Cork, January 22—Leinster v. Ulster, Dublin.

January 8—Munster v. Midlands, Tullamore; January 11—Ulster v. Munster and Leinster Midlands, at Dublin.

February 12—Final Trial, Dublin.

SENIOR CUP.

January 1—First round, Ulster and Munster; January 8—First round, Leinster.

January 15—Second round, Ulster; January 29—Second round, Leinster and Munster, and third round, Ulster.

February 19—Provincial finals.

March 4 and 5—Semi-finals and final, Dublin.

JUNIOR CUP.

All Provinces—January 1—First round; January 8—Second round; January 22—Third round; February 19—Fourth round.

March 5—Provincial finals.

March 18 and 19—Semi-finals and final, Dublin.

OLD COLLEGE (4) v. GALWAY (2).

Galway travelled to Dublin yesterday to play their annual match with Old College. Mrs. Hardy, Mr. Pickman, and Miss H. Dilworth were absent from Old College, their places being filled by Mrs. Gaussen, Miss Bonner, and Miss Winder. Galway had several of last year's Connaught interprovincial team, including Mrs. Braund and Miss Symon.

The game was fast and very evenly contested in the first half. From a combined attack by the Galway forwards Miss Joynt struck the upright, and from the rebound Miss Cullen scored. Soon after the interval Miss Byrne equalised with a fine shot.

In the second half Galway had the best of the opening exchanges, and from a good Galway attack Miss Reid gave her side the lead. From this to the end Old College kept up a continual pressure, and Miss Cullen added three more goals. Teams—Old College—Mrs. Pilkington; Misses Winder and Slaughter, Armstrong, Henry, and Smith; Fry, Hunt, Bonner, Cullen, and T. Dilworth.

Galway—Misses Cooke; M. Lynch and Sowmen; Misses Bonner, Mrs. Braund, Misses L. Errant, Coy, Reid, Byrnes, Muspratt, M. Errant.

PRINCIPAL MATCHES TO-MORROW.

Bective Rock Rovers v. Pembroke Wanderers.
Dublin University v. Kingstown G.S.
Railway Union v. Monkstown.

BILLIARDS.

SMITH v. EARLAM.

Earlam felt further behind as a result of yesterday afternoon's play in his 20,000 match with Smith at Newcastle. He scored only 247 points, which total was 234. The latter carried his overnight unfinished 132 to 752, and after two long productive innings; gave a splendid exhibition of what the table play in a break of 381. His other runs were 86, 72 and 66 unfinished. Earlam's best has were 58 and 90. Interval scores:—Earlam (receives 10,000), 12,294; Smith (to play), 5,835. Highest: Smith totalled 535 and Earlam 238. Smith carried his incomplete innings to 163, and afterwards compiled breaks of 234 and 266 (unfinished). The Runcorn man's best breaks were 71 and 101. Closing scores:—Earlam (rec. 10,000), 12,722; Smith (to play), 6,666.

NEWMAN v. CARPENTER.

During yesterday afternoon's session of their 15,000 game at Thurston's Hall London, Carpenter defeated Newman, scoring 608 against 561. His highest breaks were 174, 116 and 135; and Newman's best were 165, 92, 84 and 159. Interval scores:—Carpenter (receives 5,000), 7,813; Newman, 5,061

CENTRAL CRIMINAL COURT

CASTLEBLAYNEY BANK ROBBERY.

PRISONER FOUND GUILTY.

(BEFORE MR. JUSTICE O'BYRNE.)

Sent back to consider the issue further, after failing to agree, the jury returned with a verdict of "guilty" in the case of Joseph Sherry, a young agricultural labourer, belonging to Granemore, Keady, Co. Armagh, who was charged with taking part in the armed robbery of £1,933 from the Castleblayney (Co. Monaghan) branch of the Munster and Leinster Bank on the 17th June last, and with firing at and wounding Mr. M. F. Shinners, the manager of the bank.

The foreman of the jury said that they wished to express their appreciation of the courage displayed by Mr. Shinners, the manager, in endeavouring to protect the property of the bank.

The Judge intimated that the recommendation would be forwarded to the proper quarter. He spoke of the prompt co-operation between the Royal Ulster Constabulary and the Civic Guards when the bank was robbed, and said that, so far as the detection of crime and the apprehension of criminals was concerned, there was no border in Armagh, Newry or Castleblayney.

Mr. Carrigan, Senior State Counsel, mentioned that a large sum of money had been stolen by the prisoner and his confederates. He had not yet heard of a proposal to restore it to the bank, and, as the prisoner knew where it was, he (Mr. Carrigan) thought that he should get an opportunity of thinking the manner over.

The prisoner was then put back for sentence till Monday.

A MISSING WITNESS.

The State alleged that Sherry, with two other men unknown to the police, entered the bank; held up the manager and two clerks; seized the money, which they placed in a sack; returned to a Ford motor car waiting for them outside in the street, and drove off. During the raid Mr. Shinners and the two members of his staff offered resistance, and evidence was given on Wednesday that Sherry, who was described as the leader of the raiders, fired through a door, wounding Mr. Shinners in the wrist. The Royal Ulster Constabulary was communicated with, and evidence was given by members of the force on Wednesday and yesterday that they stopped Sherry driving into Newry from the direction of Castleblayney. The three bank officials afterwards identified Sherry as one of the robbers, at an identification parade held by County Inspector Attridge at Keady Barracks.

The prisoner's defence was an *alibi*. He was examined yesterday by his counsel, Mr. B. McGuckin (instructed by Mr. D. J. O'Connell), and stated that he was in Newry at the time of the robbery. The driver of the car, a man named McGlennon, promised to give evidence for him, but he had not turned up.

"He's on the run," said Mr. Carrigan.

The accused man's sister also gave evidence that she and her brother were in Newry on this day with their aged mother, who was seeing the doctor. She alleged that she was ill-treated by the Civic Guards at Castleblayney to compel her to make a statement.

In the course of his address to the jury, Mr. McGuckin said that McGlennon, the motor car driver, was in court on Wednesday, and that it was unfair to suggest that he had "turned tail."

Mr. Carrigan, agreeing that he had disappeared, remarked that McGlennon might have an opportunity at a later date of explaining his disappearance to a judge and jury.

DUBLIN CIRCUIT COURT

INJURED ON THE RAILWAY.

DALKEY LABOURER'S CLAIM.

(BEFORE JUDGE DROMGOOLE.)

Joseph Byrne, labourer, Sorrento road, Dalkey, applied for compensation under the Workmen's Compensation Act for injuries received while working on the railway line at Kingstown in February, 1924, the respondents being the Great Southern Railways.

Mr. Cawley (instructed by Mr. H. B. O'Hanlon), for the applicant, said that the injuries necessitated the amputation of one of Byrne's big toes. He was paid compensation at the rate of 35s. a week up to August last, when payment ceased, the respondents stating that the applicant had recovered from his injuries and was fit to resume work.

The applicant gave evidence that he could not yet do the ordinary work of a labourer on the railway line, but he was fit for light work.

Dr. Cleary was examined on behalf of the applicant, and Dr. Lane and Dr. Redmond for the respondents.

Judge Dromgoole held that there was still partial disablement, and awarded compensation to be paid to applicant at the rate of 7s. per week as from 5th August.

Mr. Bradley, solicitor, represented the respondents.

DERRY MARKET TOLLS.

LEGALITY IN DISPUTE; FARMER FINED.

Adjourned to enable the defendant to instruct his solicitor, when the case brought by the Derry Corporation against Stephen Buchanan, farmer, Lisnagelvin County Derry, for selling farm produce in the city on which tolls had not been paid, came on again at the Derry Petty Sessions yesterday, the defendant said that he wished to repeat what he had stated at the last court about a case pending in the High Court to decide the legality of the tolls. If Sir Henry Miller agreed to the present case being adjourned pending the High Court decision, he would undertake to pay the tolls.

Sir Henry Miller—A fine of 40s. will cover them. Are you pleading guilty?

The Defendant—Of course. I want to emphasise about the case pending in the High Court.

Sir Henry Miller said that the case was governed by the Recorder's decision, and that was the end of it, so far as he was concerned. The farmers had every opportunity of coming in and making an arrangement, but they had done nothing.

The magistrates fined the defendant 40s. and 20s. costs, and the Chairman (Mr. P. Breslin, J.P.) said that it was time a stop was put to this sort of thing.

INCORPORATED ORTHOPÆDIC HOSPITAL OF IRELAND.

A meeting of the House and Finance Committee of the Orthopædic Hospital was held on 22 Upper Merrion street on the 3rd inst.—E. D. MacLaughlin, Esq., LL.B., presiding. Also present:—William Brown, Esq.; Miss Corcoran, Captain French, G. S. Green, Esq.; W. S. Haughton, Esq., M.D., and Mrs. Haughton; Miss Kirkpatrick, P. C. Kirkpatrick, Esq., F.R.C.P.I.; F. J. O'Neill, Esq.; Miss A. Maguire, Mrs. Dermod O'Brien, E. J. Phelps, Esq., K.C.; Miss Sweeny, Lady Walker.

The routine business was transacted, and cheques amounting to £438 14/10 were signed in payment of accounts.

The number of patients in the hospital on the 31st October was 72, and the daily average during the month 68.

The Governors gratefully acknowledge the following subscriptions and donations:—Collection for the County Carlow Cot (per Miss C. Alexander), £12 15/-; Collection for the County Galway Cot (per the Lady Ashtown), £9 15/1; Messrs. Fannin and Co., £2 2/-; W. P. Geoghegan, Esq., £2; Messrs. McCabe, £1 1/-; Lady Langley, Messrs. Millington and Co., Mr. Simpson, Mrs. C. Bewley, £1 each; Messrs. R. T. Barrett, 10/-.

The following kind gifts were thankfully received by the Matron:—Fruit, flowers, jams, books, etc., etc., were received from the following Harvest Thanksgiving Services:—Congregational Church, York street; Zion Church, Holy Trinity Church, Rathmines; Booterstown Parish Church, St. Ann's Church, Christ Church, Leeson Park; Presbyterian Church, Abbey street; St. Mark's Church; blackberries and teddy bear, Mrs. Jessop; books and chestnuts, "A Boy and Girl who love them"; sweets, Lady Walsh, Miss Chapman, Mr. Eason; vegetables, apples, Mrs. Edmund Darley, 10/-; Miss Corcoran, Royal Hibernian Hotel; 2lbs. jam and apples, Mr. and Mrs. W. Brown, 10 Lansdowne Terrace.

DUBLIN DISTRICT COURT

ASSAULT IN NURSING HOME.

TREATMENT OF A PATIENT.

(BEFORE MR. COLLINS.)

Joseph O'Toole, male nurse, Gray street, was brought up on remand, charged with assaulting Daniel Moynihan, male nurse, at the Nursing Home, 23 Upper Baggot street, and also in his bedroom last Saturday by attempting to strangle him, and with forcing his way into the hall of the nursing home after being dismissed from his employment, and assaulting Mrs. Dearl, proprietress.

Dr. Eustace, for whose attendance the case had been adjourned, was examined, and, in answer to the Justice, who asked if the statement which had been made in court that the trouble between these two men was that the accused would give drink to a patient whom the witness was attending and that the other would not, replied: "I don't know what the trouble is between them."

Answering Mr. Brady, who appeared for the accused, Dr. Eustace said that on Saturday last his patient was in a nervous and excited condition. Prior to that he was sleeping and drowsing most of the time.

The accused, examined by Mr. Brady, said that he had been employed as a male nurse at 23 Upper Baggot street for about twelve months. Moynihan had been there for six or seven years. The witness was in charge of the patient referred to during the day, and on the morning in question the patient made certain complaints to him. He told the matron that the patient wanted to see her, and when Moynihan saw him later he asked him: "Did you tell the patient to have a go at me?" The witness said "Yes," and then caught Moynihan by the throat.

Asked by the Justice what provocation had he for catching Moynihan by the throat, the accused said that Moynihan was outside the door—that was provocation enough.

Continuing, the accused said that Mrs. Dearl called both of them into the office. He said that there was no use talking in the office; the thing should be threshed out in the patient's room. He returned to the patient's room, and it was because of the complaints made to him by the patient as to the treatment he received during the night that he (the accused) got excited. He was quite prepared to settle the matter if Moynihan went to the patient's room.

Answering the Justice, he said that he did not remember saying that he had "done men in" before; that he was not afraid to say so, and that if he had to serve six or twelve months he would wait.

Did you say, queried the Justice, "No matter what the consequences are, I will murder you"? I do not remember saying that, your worship.

Did you tell Mrs. Dearl that you would murder Moynihan? No; I said I would "get" him—that is not murdering him—to have a fight.

What did you want to attack Moynihan for? Because he tortured the patient during the night.

REFUSED DRINK.

Moynihan, recalled, denied that he maltreated the patient during the night.

Answering Mr. Brady, he said that he did not tell the patient that he was going to die. He refused to give him a drink of whiskey. He did not feel his arms and legs and tell him that he was getting cold; nor did he say that there was a change coming over him before death.

Replying to the Justice, Moynihan said that the only trouble that he knew of between the accused and himself was that he was acting under the doctor's orders and would not give the man drink.

The accused was remanded for a week, and the Justice directed the prison doctor to report on his mental condition.

A FRESH CASE.

BOY WHO IS CHARGED WITH 26 CASES OF HOUSE-BREAKING.

Said to have stolen £52 worth of jewellery when on his way home after being remanded for trial, on bail, in connection with 25 cases of house-breaking, a sixteen-year-old youth, James Maguire, Charlemont villas, Ranelagh, appeared in the dock with another boy, Alfred Kernin, McCaul's court, Portobello, on a fresh charge—of breaking into a flat in Harcourt street and stealing therefrom the contents of a slot meter, 4s. 1d., and a diamond ring, value £5, the latter the property of Mrs. Gibson.

Mrs. Gibson, pawnbroker, South Richmond street, stated that his suspicions were aroused when, on Thursday of last week, Kernin attempted to pawn the ring. He stopped the ring and notified the police.

Detective Coghlan said that he accompanied Mr. Gibson in the latter's motor car and scoured Rathmines for Kernin. Mr. Gibson pointed out Kernin to him at Palmerston road, and when arrested and charged the boy said that he found the ring.

The accused were remanded until Monday, an application for bail being refused. The Justice remarked that Maguire was in very bad health, and directed that he should be sent to the prison hospital for treatment.

FORGED DRAFTS CHARGE.

A FURTHER ARREST.

Arrested yesterday morning, Patrick J. Hanley, a clerk, was brought up on the same charge with Colman Walsh, hotel proprietor, Globe Hotel, Talbot street, Dublin; John F. Whelan, architect, Market street, Clifden, Co. Galway; James Lothian, accountant, Castle avenue, Clontarf; Annie Egan, Market street, Clifden; and Patrick Egan, labourer, Clifden, and John William Henry, clerk, Letterfrack, Co. Galway, who were charged on remand with having, since the year 1923, conspired to commit forgery and uttered forged drafts of the Ministry of Defence with intent to defraud. There is a sum of £1,775 involved.

Mr. Bewley (instructed by Mr. Clark, Chief State Solicitor's Office) prosecuted; Mr. Gavan Duffy (instructed by Messrs. James O'Connor and Co.) appeared for Colman Walsh, and Mr. John Moran represented James Lothian.

Miss Lily Walsh gave evidence that between August, 1922, and August, 1923, she billeted troops in her premises at Letterfrack, Co. Galway, where she had a grocery and licensed business. She did not receive the sums of money indicated in the receipts produced.

Evidence as to handwriting having been given, a further remand was ordered.

CHAIRMAN'S AUTHORITY.

"SCENE" AT WICKLOW COUNCIL MEETING.

When, following on a commotion among the "spectators" at a meeting of Wicklow Urban District Council yesterday, the Chairman (Mr. E. Lalor) ordered the Town Sergeant to put a certain man out, Mr. J. Everett, T.D., said that he would defy any member of the Council to do it. "Let every man of you," he said, turning to the crowd behind the barrier, "refuse to pay a penny of rates."

Later two Civic Guards arrived in the room, and Mr. Lalor called on them to put the man out. Amid pandemonium, Mr. Everett warned the Guards to be careful, saying that any ratepayer had the right to be present and express an opinion. When the Chairman said that he had authority for his order, Mr. Everett demanded the production of his authority, and said that a man could be removed from a public statutory meeting only when he interrupted or terrorised a councillor.

The Clerk, who had been searching a voluminous statute book, said that he was unable to find the "authority."

The Chairman—Make a note of it and have it ready for the next meeting.

The incident arose out of an argument which took place between the Chairman and Mr. Everett. The latter alleged that the reason why a councillor was engaged for the work of trimming trees in different parts of the town was to prevent him from coming there that night to vote on a co-option, and declared that there was too much trickery going on. Mr. Lalor's reply was that everything was above board, and that he employed the councillor because he was looking for work. Was this jealousy? he asked.

Mr. Everett proposed that all idle men should give in their names and that they should be employed in turn, and the Chairman had retorted, "You want to get in your own clique again," when the commotion behind the barrier took place.

Monkstown Hockey Club Dance.—A successful dance was held by the Monkstown Hockey Club in the Metropole Ballroom, Dublin, last night. There was an attendance of over three hundred. The dance committee of the club are to be congratulated on the success of their arrangements.

DUBLIN AND THE PROVINCES.

DUBLIN.

Teachers' Preparation Classes.—A teachers' preparation class in connection with the North Dublin Sunday School Association will be held in Blaquiere Bridge Schools on the first and third Fridays each month, beginning this evening at 8 o'clock.

Ill-Treatment of Pony.—Michael Ryan, driver of a butcher's cart, was fined 20s. by Mr. Cussen at Kingstown District Court yesterday for working a pony in an unfit state, the harness being in contact with a sore. Ryan said that he had tied the harness back from the sore.

Death from Heart Failure.—A verdict of "death from heart failure, following congestion of the lungs," was returned at an inquest held in the Dublin Morgue yesterday on Thomas Kavanagh (57), of 41 Upper Mercer street, who died suddenly on November 3rd last. Mrs. Annie Kavanagh stated that her husband had complained of a pain in his side in the morning. He had not been attended by a doctor, and had not complained previously.

Technical Education.—The first of the weekly "At Homes" arranged by the Irish Women Citizens' Association took place at 5 Leinster street last Wednesday. Mr. Fredericsson delivered an address on the "Possibilities of Technical Education," in the course of which he traced the history of education in Sweden from the elementary to the higher branches. Mrs. Cosgrave, who presided, thanked the speaker cordially for his informative lecture.

Sale of Work and Exhibition.—On next Tuesday and Wednesday a sale of work and exhibition will be held in connection with the Church Missionary

SUPERIOR DUBLIN-MADE FURNITURE AND PIANOS.
AUCTION TO-DAY, 12.30, AT 29 BACHELOR'S WALK,
COX'S AUCTION ROOMS.

COMPRISING THE CONTENTS OF 46 CASIMIR ROAD, RE ARTHUR BOOTH, DECD, AND CONSIGNMENTS FROM OTHER PRIVATE RESIDENCES.

AMONG THE PRINCIPAL ITEMS ARE:—AN EXHIBITION MODEL OVERSTRUNG IRON FRAME PIANO, BY COLLARD AND COLLARD; DO., BY CRAMER, WOOD AND CO.; HARMONIUM, 2 RECESS BUHL CHINA DISPLAY CABINETS, HAIR-STUFFED CHESTERFIELD SETS, COVERED IN SILK; SINGLE LOUNGE ARM CHAIRS, MAHOGANY CABINET GRAMOPHONE (PIGOTT'S), COST £35; HIS MASTER'S VOICE TABLE DO., 3 SPRING-STUFFED CHESTERFIELDS WITH DROP ENDS; CHIPPENDALE HALL CHEST, INLAID BOW-FRONTED CABINET, SHERATON BUREAU BOOKCASE, SHERATON SIDE TABLE, TWO LISTENING-IN SETS, 2 PAIR CHENILLE CURTAINS, ORMOLU-MOUNTED CHINA DISPLAY CABINETS, EBONISED MAHOGANY AND WALNUT-FRAMED OVERMANTEL GLASSES, CARD TABLES, CHINA AND GLASS, SHEFFIELD PLATED WARE, BRASS FENDERS AND FIRE BRASSES, ORIENTAL SCREEN, PICTURES AND WATER-COLOUR DRAWINGS (PERCY FRENCH, ETC.); LOFTY GLASS-BACK ENCLOSED SIDEBOARDS AND CABINETS, ROUND AND SQUARE-ENDED SCREW DINING TABLES, 2 GRANDFATHER'S HALL CLOCKS, SETS OF DINING CHAIRS, HALL STANDS AND HALL CHAIRS, MAHOGANY BOOKCASES, LARGE SHOP MIRRORS; BEDROOM FURNISHING IN VARIETY—4ft. AND 5ft. MAHOGANY WARDROBES, 7 DUCHESSE DRESSING TABLES, 6 MARBLE-TOP WASHSTANDS, 5ft. SHERATON BEDROOM SUITE AND INLAID BED TO MATCH, SATIN WALNUT WARDROBE AND DRESSING CHESTS, 4ft. AND 4ft. 6in. SATIN WALNUT AND DARK WALNUT SUITES, DUCHESSE PAIRS, 6 MAHOGANY TOILET TABLES AND TOILET GLASSES, MAHOGANY TOWEL RAILS, STAINED WOOD WARDROBES, DRESSES, DRESSING TABLES AND WASHSTANDS; 2 3ft. INLAID MAHOGANY SUITES, PAIR 5ft. BLACK ENAMELLED TWIN BEDS, COMPLETE; TWO 4ft. 6in. INLAID MAHOGANY DO., WITH 4-PLY WIRES AND PULE CURLED HAIR MATTRESSES; 8 OTHER GOOD SECONDHAND BEDS; KITCHEN AND DEAL FURNITURE, PRESSES, DRESSERS, TABLES, CHAIRS, MANGLES, COAL BOXES, MEDICINE PRESSES, WICKER CHAIRS, NATIONAL CASH REGISTER, GARDEN SEATS, LAWN MOWER, GAS COOKING STOVES, LINOLEUMS, AND NUMEROUS MISCELLANEOUS EFFECTS. GOODS ON VIEW. AUCTION COMMENCES 12.30. PIANOS SOLD 3 O'CLOCK.

JOHN H. COX, F.A.I., AUCTIONEER & VALUER.

MESSRS. HOLDEN'S AUCTION,
WEDNESDAY, 17TH NOVEMBER, AT ONE O'CLOCK.
CHOICE SUBURBAN SEMI-DETACHED RESIDENCE—POSSESSION,
139 LEINSTER ROAD, RATHMINES
(SITUATE AT CORNER OF CHARLEVILLE ROAD),

Per Instructions of the OWNER, who is going to Reside in England.

Lease 134 years from 1858, at £8 per annum.

This is a very fine House, containing large entrance hall, two reception rooms, breakfast room (marble mantelpieces and modern tiled hearths), five bedrooms, servant's room, bathroom, with hot and cold supply to bath and hand basin; close to hall level there is also wash basin accommodation; airy, bright kitchen (with two-oven close range, hot clothes press, etc.); scullery, with hot supply to trough, pantries, etc.; tradesmen's entrance. The House is in excellent decorative order. There is electric light throughout. Very fine garden at rear and garden in front. Substantial newly-erected garage (capable of accommodating two cars), with electric light, water supply, and large gate entrance to laneway at rear.

The House may be Viewed any day between the hours of Two and Five p.m. on production of Card to View from the AUCTIONEERS.

The Valuable HOUSEHOLD FURNITURE and EFFECTS will be for Sale on a later date.

Conditions of Sale from J. W. DAVIS, Solicitor, 10 Fleet street. Further particulars, etc., from

W. J. HOLDEN & SON, AUCTIONEERS,
2 SAINT ANDREW STREET.

SALE TO-DAY (FRIDAY), AT 12 O'CLOCK.
6 ELGIN ROAD,
HIGH-CLASS FURNITURE AND EFFECTS.

JAMES H. NORTH & CO., having disposed of the Premises, have been further instructed to SELL, THE FURNITURE AND EFFECTS, including: Excellent Baby Grand Pianoforte, in walnut case, by Kaps; double action Erard Harp, large Donegal Carpet, Mahogany Bookcase and Cabinet, Carved Oak Bookcase and Cabinet, Pedestal Writing Table, Walnut Octagonal Card and Occasional Tables, Settee Suite, with loose cushions; Drawingroom Suite and Overmantels; Curtains, Dinner Wagon and Stand, Sets of Carved Oak and Mahogany Dining Chairs, Lounge and Easy Chairs; Engravings and Pictures; Bedroom Appointments. SALE 12 O'CLOCK.

JAMES H. NORTH & CO., 110 GRAFTON ST.

FURNITURE AUCTIONS CONDUCTED
BY
JAMES H. NORTH & CO., AUCTIONEERS,
110 GRAFTON STREET.
TELEPHONE NO. 63.
ESTABLISHED 90 YEARS.

EXECUTOR'S SALE—Mrs. E. J. PERRY, Deceased. CHOICE CITY RESIDENCE, Particularly Suitable for Doctor, Dentist, or other Professional Gentleman.

15 FITZWILLIAM PLACE.

TO BE SOLD BY PUBLIC AUCTION by JAMES ADAM and SONS, on MONDAY, 15th NOVEMBER, 1926, AT THEIR PROPERTY SALE-ROOMS, 17 MERRION ROW, at 1 p.m. sharp, VACANT POSSESSION TO PURCHASER (except Stables).

TENURE—Held for 146 years from 7th June, 1632, at yearly adjusted rent of £80 11/-.

The House is particularly well built and in excellent structural condition; electric light throughout; French windows in front; modern grates and mantels in principal rooms. The accommodation consists of large entrance hall, study, drawingroom, 2 drawingrooms, 5 family bedrooms, 2 maids' rooms, bathroom, with h. and c.; lady's pantry and lavatory, etc., off back hall. There is a good airy tiled basement, with kitchen, scullery, larders, pantries, etc.; garden at rear. The Stables, premises—coach-house, stables, yard and 3 rooms are let to a weekly tenant at 12/6 weekly.

Conditions of Sale, further particulars and Orders to View may be had from the Auctioneers, or from Messrs. CROOKSHANK, LEECH, and DAVIES, 22 Kildare street, Solicitors having Carriage of Sale.

JAMES ADAM & SONS,
Auctioneers, House Property Estate Agents,
17 MERRION ROW and 19 STEPHEN'S GREEN.

EXORS. SALE—MRS. BAGNALL, Deceased.

38 GROSVENOR ROAD,
RATHMINES.

VACANT POSSESSION TO PURCHASER.

ATTRACTIVE 2-STOREY NON-BASEMENT RESIDENCE, VERY WELL BUILT AND IN SPLENDID STRUCTURAL AND DECORATIVE CONDITION, TO BE SOLD BY AUCTION by JAMES ADAM and SONS, on the Premises, at 12 o'clock sharp, on THURSDAY, 18th NOVEMBER, immediately preceding Sale of Furniture. Tenure—Held for 800 years, from 1863, subject to net adjusted rent of £3 15/-. Accommodation—Hall, 2 reception and 4 bedrooms, maid's room, h. and c. bath, 2 w.c.'s, kitchen, scullery, washhouse, coal cellar, pantries, tool house, gardent plot front and rear, greenhouse, side entrance, etc. Orders to View and Conditions of Sale can be had from the Auctioneers or from

Messrs. A. and L. GOODBODY, Solicitors, having Carriage of Sale, 24 Dame street.

JAMES ADAM & SONS,
Auctioneers, Valuers, House Property Agents,
17 MERRION ROW and 19 STEPHEN'S GREEN.

DOCKRELL LIMITED.
FURNITURE AUCTION, TO-DAY (FRIDAY), 34 RATHGAR AVENUE.

On View from 10 o'clock.

The Auction will commence at 12 o'clock.

DOCKRELL LIMITED,
Auctioneers and Valuers,
SOUTH GREAT GEORGE'S STREET, DUBLIN.

NEWELLS
FRENCH FROCKS
63 GRAFTON STREET, DUBLIN.

(CONTINUED FROM PAGE 2.)

BUSINESS, BUSINESS PREMISES, LANDS, ETC.
SALE AND WANTED.

ALMA road, Monkstown—Two adjacent Building Sites to Let, each 40 feet frontage, and £10 ground rent.—S 1109, this office.

FOR Sale or letting (unfurnished), Dublin, large Shop, House, and yard, stabling; suitable any business; possession.—S 986, this office.

FOR Sale by private treaty, large Garage and Motor Repairing Depot, with complete machine shop, fitted with most up to date machinery; central position.—S 1167, this office.

HIGH class Tobacco and Sweet Business to be Let, North side, good district, good turnover; steady going concern.—S 1146, this office.

LARGE Building, with office and yard, suitable for factory, good position—Fitzpatrick and Son, Auctioneers, Thomas street.

LICENSED Premises, in central market position in important seaport town of Wexford, suitable for any class business, and Residence combined, without reserve; prompt reply necessary. Address "Z 1790, Premises," this office.

OFFICES to Let at 55 Lower O'Connell street, newly done up; moderate rents. Apply at Shop.

OFFICE, to Let, first floor; £52 per annum; second Room also if required; £15 per annum.—Dublin Art Shop, 54 Dawson street.

OFFICES to Let, central position; electric light, newly decorated; moderate.—S 1383, this office.

SEASIDE Hotel Business for Sale, going concern; fully equipped.—Finlay, Bangor, Down.

SHOP Wanted, with small House, to rent, city or suburbs.—S 1055, this office.

SHOP and House for Sale; head rent £3 12/0 per annum, rates £7. 8/10 per annum; part of purchase money can remain out. Apply 84 Summer Hill.

TWO good Offices to Let, single or together, Middle Abbey street; reasonable rent to good tenant.—S 1117, this office.

TALBOT street—Three Rooms, suitable offices; electric light, etc.—S 1141, this office.

To Rent on lease, Shop, with living accommodation over same; 7 apartments, electric light, h. and c. water throughout; newly done up, Shop fitted out; in good newly nearly neighbourhood; only requires seeing; moderate rent.—Fitzpatrick and Son, Auctioneers, Thomas street.

To Building Societies, etc., etc.—Centrally situated Offices, central heating and electric light, available for day or evening meetings. Apply Secretary, Dublin Mercantile Association Ltd., 3 Burgh quay.

To Let, with Dame street, ground floor, Premises, with counter and fireproof safe.

To Let or Sell, store in city; 35 ft.—S 1353, this office.

WANTED immediately, Farm, within 12 miles of city, about 100 acres; good residence and suitable offices essential.—S 1039, this office.

HOUSES AND LANDS FOR SALE.

ABANDON House Hunting, and apply to Garvey and Good, who will supply your wants. Expert advice given free to persons wanting to buy or sell. Register kept of Houses and Residences, large and small, in all districts in and around city. Call or write to Garvey and Good, Surveyors, Valuers, Auctioneers and House Agents, 21 Lincoln place, Dublin.

ABOUT Seaside Houses, Blackrock to Dalkey, consult Meagher, Auctioneer, Sandycove, who has Register of all Detached Houses, Cottages, Bungalows, and Shops for Sale, possession.

ABOUT Houses (modern)—Several Rathfar, other districts. Apply Salt, 9 Fairfield Park, Rathfar.

AUCTIONS of Property and Furniture conducted in town or country. Rents collected, Properties managed, Valuations made.—Fitzpatrick and Son, Auctioneers, Thomas street. 'Phone 1527.

AT Haddington road—Fine large House for Sale with possession. Suit part of the road; very suitable for private residence or private hotel. Full particulars from Dockrell Limited, South Great George's street.

BATTERSBY and Co. offer at Rathmines, £850, compact 7 roomed House, conveniently placed.

BATTERSBY and Co. offer, Donnybrook, off main road, nicely placed 6 roomed House; £725.

BATTERSBY and Co. offer at Dalkey very desirable double fronted House, verandah and porch, £975. 8 rooms, bathroom, every modern convenience; large garden.

BATTERSBY and Co. offer, Sandycove, £750, choice modern Residence, 7 rooms, bath.

BATTERSBY and Co. offer, North Strand way, nifty, £2500, compact, newly built, 6 rooms, bathroom.

BATTERSBY and Co. offer, £600, Dolphin's Barn, a neat, modern, 6 roomed House, bathroom, greenhouse, bay windows, room garage.

BATTERSBY and Co. offer, Dun Laoghaire, sea front, modern 10 apartment House, bathroom, large garden; fine marine views.

CROMPTON Conservancy Residence, off Morehampton road; possession; price £700, owner going abroad. Full particulars from F. J. Byrne, Auctioneer, 8 Parliament street.

DARTRY road—Non-basement, seven apartments, 2 bedrooms, etc.; electric light; price £1,300. Particulars, Prim Bros., 21 Dawson street.

FOR Sale Possession; 61 Moyne road, Rathmines; 6 rooms, kitchen, bath; long lease.—S 1151, this office.

FOR Sale, House, Millmount avenue, Drumcondra; immediate possession. Particulars from Peter M Sealey, Solicitor, 12 College Green.

GREYSTONES (Burnaby)—Modern detached Villa, of eleven apartments; possession, £1,400. Apply "Crabeach," Greystones.

HOUSE for Sale, St Lawrence road, Clontarf, seven rooms, kitchen; garden front, rear.—S 995, this office.

HOUSE, Fitzwilliam street area, Let in fully self-contained flats, one vacant; profit rent £250.—S 1355, this office.

NOTICE

IN addressing envelopes covering replies to advertisers in this paper great care should be taken to include the catch word, when same is given, after the Office Number, thus—"Z 20, Honeycomb," should be carefully written upon the envelope.

KILLINEY District—Residence and Furniture for immediate Sale; owner going abroad; £1,500; deferred payments if required. Address "Z 1679, House," this office.

LOANS for House Purchase, for 15 or 20 years, to those in assured positions and in receipt of good income.—S 1346, this office.

LITTLEHOLME, Cabra road—Immediate Sale, Open Daily, 3 to 5 p.m.; price £1,050. Particulars 43 Rutland square.

MODERN House, Westfield road, Rathgar (privately), at special price; 11 apartments, electric light, gas, good garden, side entrance. Seen by appointment, 18 Chatham street.

NICE New Cottage to be Sold, Pembroke district; 3 rooms, electric light, garden front and back; semi detached.—S 1229, this office.

PEMBROKE District—Compact House, splendid garden, every modern convenience.—Fitzpatrick and Son, Auctioneers, Thomas street.

PALMERSTON road—Semi detached, eight apartments, bathroom, etc.; electric light; price £1,300. Particulars, Prim Bros., 21 Dawson street.

BUSINESS PREMISES, ETC., CONTINUED.

WANTED, Shop, Summerhill district; or Ground Floor Rooms, suitable for turning into Shop.—S 1059, this office.

WANTED, to rent or purchase, spacious Store, central, or Site for building; give fullest particulars.—S 1345, this office.

WANTED to Rent on long lease, two Flats, for factory, 60 x 36 or more; must be central and well lighted and have rear entrance. Particulars to S 1352, this office.

2 OFFICES to Let at No. 13 Parliament street. Apply Albert MacArthur, 52 O'Connell street.

HOUSES AND LANDS FOR SALE.

Albert MacArthur is "The Householder," 52 O'Connell street.

Jumper Suits
in small sizes

Attractive Models in all the new tones of Wine, Saxe, Reseda, Mulberry, Mauve, Mastic, Beige, Rose, and Grey. These have been made exclusively for Marleen and are quite exceptionally attractive. We have only a limited number and prices are quite moderate. You are invited to come in and see these models for yourself.

Sizes S.W. and S.S.W.

MARLEEN
Noted for Jumper Suits.
"The Rose Triangle,"
114 STEPHEN'S GREEN, W.
K.A.A.

HOUSES AND LANDS.

DOCKRELL LIMITED.

College Green Vicinity—FOR SALE, fine Ground Floor Shop and Offices, suitable for Stockbrokers, Solicitors, or Wholesale Agents, etc. Ground rent only £25. Lease 150 years. Immediate possession. Apply Dockrell Limited, South Great George's street.

Dun Laoghaire (Vicinity of)—At a greatly reduced price, 2 FINE SHOPS, with DWELLINGHOUSE attached; also large yard; suitable for any business; electric light and gas. Head rent, £7. Lease 150 years. Seen on our order.—Dockrell Limited, Agents, George's street, Dublin.

Charleston Avenue, Rathmines—FOR SALE, at £820, SMALL HOUSE, 2 reception, 3 bedrooms, servant's room, hot bath; perfect order. Possession.—Dockrell Limited.

Clonskeagh—BEAUTIFUL HOUSE, perfect order (£1,000 and more spent upon it), 3 reception, 4 bedrooms, 2 maids' rooms, breakfast room, hot bath; good garden; tiled grates; electric light; large garage, etc. Free of rent for ever. Apply to Dockrell Limited, South Great George's street.

DOCKRELL LIMITED,
STH. GT. GEORGE'S STREET.

FARMS AND CO. HOLDINGS WANTED.

WE, the undersigned, are Revising our Private Register of County Holdings and Farms for Sale. We, therefore, invite owners (or their Solicitors) to send us at once full details of such places, with instructions.

GARVEY & GOOD, Consulting Valuers and Auctioneers, 21 LINCOLN PLACE, DUBLIN.

LEESON PARK—FURNISHED HOUSE, suitable to small family; will be let at a very low rent during the absence of the owner. Apply JAMES H. NORTH and CO., 110 Grafton street.

CONTRACTS.

IRISH LAND COMMISSION.

TO BUILDERS & CONTRACTORS

Sealed Tenders for the Erection of Eleven Houses and Out-Offices at Gortnaskehy, Loran, Dromard and Cullahill, near Templemore, County Tipperary, formerly the estate of Captain W. R. Roe, will be received by the Irish Land Commission up to, but not later than, 12 o'clock noon, on the 13th November. Plans, specifications, etc., may be obtained from the Inspector, who will be on the lands on the 8th November, on deposit of £1, which will be refunded on receipt of a bona-fide Tender.

Contractors should submit Tenders for not less than three Houses and Out-Offices, addressed to the Secretary, Irish Land Commission, 24 Upper Merrion street, Dublin. The Land Commission will not be bound to accept the lowest or any Tender.

73/R.4404. W.H.Cs.

THE DUBLIN BOROUGH COMMISSIONERS hereby invite Tenders for Electric Wiring of 59 Houses, Fairbrothers Fields, in accordance with particulars obtainable at the City Treasurer's Office, Lord Edward street, on payment of £1 1/0, which will be refunded on receipt of a bona fide Tender. Plans of the Houses may be inspected at the City Architect's Department.

Sealed Tenders, endorsed "Tender for Wiring, Fairbrothers Fields," should be lodged in the Lord Edward street, not later than 12 noon, 13th inst.

4/11/1926. JOHN J. MURPHY, Town Clerk.

BELFAST READERS.

THE IRISH TIMES is due to arrive in Belfast at 9.10 a.m. If it is not delivered within a reasonable time please communicate with our Branch Office, 15a Royal Avenue.

Walpoles Autumn Sale.
AUTUMN MODELS
All Reduced

"MADGE"

Very attractive Cardigan made of a good quality marled Wool in following colours:—

CHAMPAGNE, NATURAL, DARK GREEN, DARK GREY, LOVAT

Sale Price - - **21/9**

"JUNE"

A smart and well made model in fine Silk and Wool mixture in shades of

BLACK & WHITE, HELIO & WHITE, BLUE & WHITE, TANGERINE & WHITE, RED & WHITE or BROWN & WHITE

Sale Price - **23/9**

Evening and Semi-Evening Gowns all greatly reduced to clear.

Stockinette & Woollen Dresses and Jumper Suits all reduced in price.

Sent Post Free in Ireland.

WALPOLES, Suffolk St., DUBLIN

KELLETTS
Open All Day Saturdays — George's St. LTD. DUBLIN — Open All Day Saturdays

Warm Winter Wear-Moderately Priced

The expression "Moderately Priced" is never misapplied in Kelletts Advertisements, because the Policy of Kelletts is to base their prices at the lowest possible figure. This is particularly evident at the moment in all the departments where Cosy Garments for the Cold Weather are being shown. Pay Kelletts a visit to-day, or send your order by post.

Post Orders are attended to by a trained staff, and Kelletts guarantee satisfaction to all customers.

Customers ordering by post should include extra for postage on all orders under 20/- in value.

As illustrated. Heavy Stockinette Night Gown, with long sleeves and turned-down collar, trimmed lace, and smocked cuffs, in cream only. Full size. Worth 9/11. Special Price **6/11**
Postage 6d.

Warm Night Gowns in winter weight Flannelette (Horrockses' make), long sleeves, turn-down collar; also with square neck. Cream and Pink. (O.S., 8/11). W.S. **6/11**
Postage 6d.

A large assortment of Woollen Jumpers with the new style Eton collar, as illustrated above. In all fashionable colours. Prices from 42/- to **4/11**

As illustrated, quality Ribbed Cardigan, Irish Blue, Black, Sky, Rose, Cherry, Tan, Biscuit, Coral, Amethyst, Almond and Price ..... Postage 6d. **10/11**

Good Wool knit, Saxe, Grey, Auricula, Fawn, Nigger. **4/11**

As illustrated. Useful House Coat of Striped Shetland Wool, with pockets, in exquisite colourings. A splendid assortment, at (each) 10/11, 8/11, and Postage 6d. **4/11**

As illustrated. Warm Dressing Jacket, made of Pure Wool, with long sleeves and collar. Colours: Sky, Pink, and Mauve. Special Price, **6/11**
Postage 6d.

A very special Offer of Dressing Jackets in Pure All-Wool, with three - quarters sleeve. In Sky, Pink, Rose, and Helio. An extraordinary bargain which cannot be repeated. Kelett's Price, Postage 6d. **4/11**

Extraordinary Values in Ripple Cloth Dressing Gowns. Worth 15/11. Each, **10/11**

BLANKETS

IRISH MAKE.
Pure All-Wool Blankets, finished with blue borders, and recommended for hard wear:
Single Bed Size ..... 7/6 each.
Large Single Bed Size ... 9/3 "
Double Bed Size ..... 13/9 "
Extra Large Size ..... 17/6 "
WITNEY MAKE.
Pure All-Wool Blankets in the famous Witney qualities:
Single Bed Size ..... 9/11 each.
Double Bed Size ..... 14/11 "
Extra Large Size ..... 21/- "
Postage extra.

JUMPER SUITS

A Special Purchase of Ladies' Jumper Suits in fine heavyweight Wool Cashmere and also in Silk/Wool. The Jumper has two pockets and turned-down collar, and skirt is pleated at sides and mounted on cotton bodice. Colours: Tan, Cedar, Fawn, Mushroom, and Wine. Price..... **29/11**

WOVEN UNDERWEAR

Huge deliveries of Woven Underwear have just been delivered to us, and we specially invite inspection of the Special Offers made in this Department this week. Every well-known make is included, and the prices are as low as is consistent with good wearing qualities.

DOWN QUILTS.
A Splendid Selection of Quilts filled with guaranteed pure Down, AND COVERED IN GOOD QUALITY CAMBRIC, with plain contrasting panels. In Red, Rose, Blue, and Helio.
Single-Bed Size ..... 16/6 each.
Double-Bed Size ..... 19/11 "
Extra Larger Sizes ..... Better Qualities from 18/6 to 100/- each.

D. KELLETT, LIMITED,
George's St. & Exchequer St., DUBLIN.

HOUSES AND LANDS CONTINUED.

NEW HOUSES, BOTANIC AVENUE, FOR SALE WITH POSSESSION.

Containing kitchen, parlour, 3 bedrooms, bathroom, scullery, pantry; gas and electric light laid on; head rent £5. Moderate price, portion of which can remain out by arrange ment.

CORRIGAN and CORRIGAN, Solicitors, 3 ST ANDREW STREET.

PALMERSTON road vicinity—Non-basement Modern House, 2 reception, 6 bedrooms, bathroom, electric light, garden, room for garage; £1,300. Smith and Co., Grafton street.

RATHMINES road—Semi detached, eight apartments, bathroom, maids' rooms, etc.; garden, garage; price £1,250. Keys, Prim Bros., 21 Dawson street.

SMI detached House for Sale at 1 Garfield terrace, Rathgar; electric light and gas; new drains; range, bath, and sink; hot and cold water; thoroughly renovated; good garden; long lease, low ground rent; now vacant. Key at 1 Fairfield Villas, Upper Rathmines. Reply to S 1122, this office.

SOUTH Circular road, Dolphin's Barn—Modern red brick House, bay windows, 2 reception, 3 bedrooms, bathroom, garden; long lease; £650.—North and Co., Grafton street.

VACDARLE House, vacant possession; special price; Cowper road, Dartry; every accommodation, electric light. Full particulars from John H. Calnan and Sons, Solicitors, Suffolk street.

WILTON, Appian Way, a house of very solid structure and in good habitable condition, semi detached; space for garage; 5 reception, 4 bedroom, maid's room, hot bath, electric light, good garden. Can be seen on our order from 2.30 to 4 o'clock, or by appointment. For auction Thursday, 11th November. Dockrell Limited, Auctioneers, South Great George's street, Dublin.

YORK road, Rathmines—Non-basement, semi-detached, seven apartments, bathroom, etc.; electric light; price £950. Particulars Prim Bros., 21 Dawson street.

16 WIGAN road, Glasnevin; six rooms, bath, garage, bathroom etc.; electric light; price £1,300. Particulars, Prim Bros., 21 Dawson street.

HOUSES AND LANDS CONTINUED.

17 CROSTHWAITE Park, West, Kingstown; perfect order. Key Basement, Number 25. £1,250.

23 BRENDAN road, Donnybrook, Sell £1,300, or Let £9 monthly. Key next door.—B. O'Connor, 13 Eglinton road.

£575—ON South side, in select avenue, well built House, in good order; bath, electric light, 3 bedrooms in each room. Apply Garvey and Good, Auctioneers, 21 LINCOLN PLACE, DUBLIN.

£700—7 CHERRYFIELD avenue 2 reception, 5 bedrooms, kitchen, bathroom, hot press, electric light, gas; newly decorated. Apply Bailey, "Woodleigh," Upper Hollybank avenue, Sandford road, Dublin. 12 29

£750—AT Upper Hollybank avenue, Sandford road, Dublin, new Houses; two reception, three bedrooms, maid's room, kitchen, bathroom, electric light, gas; rates remission. Apply Bailey, above address. 12 29

£950 WILL Purchase semi detached Residence, Kenilworth Park; 2 reception, 4 bedrooms; in good order.—Garvey and Good, 21 Lincoln place, sole Agents.

HOUSES TO LET.

ADJOINING Merrion square—Private 10 Roomed Residence, bath, garage; £100, £40 rates; stamp.—Arthur Jones, Son, Greystones, Co. Wicklow.

ABSOLUTELY self contained Flat (Unfurnished), Dundrum (near station); three rooms, large kitchen with range, scullery, pantries, extensive bathroom; rent £70. Apply Prim Bros., 21 Dawson street.

SELF contained Flat (Unfurnished, Clonart); own hall door; five rooms, bathroom, etc.; electric light, garden; rent £100.—Prim Bros., 21 Dawson street.

SELF contained Flat (Unfurnished, Pembroke road; five rooms, kitchenette, own bathroom, etc.; electric light; rent £100.—Prim Bros., 21 Dawson street.

TO Let, small Furnished Cottage, Dartry (time limit); cooker, modern conveniences; gentlefolk only. £1005. this office.

TO Let, small, compact Furnished House, 5 rooms, bath (h. and c.); vicinity Terenure.—S 1175, this office.

TO Let, Furnished, four roomed House; no bathroom, gas cooker, etc.; North side; rent 30/-, weekly.—S 1323, this office.

HOUSES TO LET CONTINUED.

UNFURNISHED self contained Flat over business premises, 3 bedrooms, 2 reception, kitchen, bathroom, gas cooker; rent £6 monthly; nice position. Samuel Heyes, Brighton Stores, Rathgar.

WELL Furnished House, two sitting, three bedrooms, maid's room, bathroom, electric light; Marlboro' road, Donnybrook; from middle November, six months or longer. Address "Z 1779, House," this office.

15 AILESBURY road to Let, Furnished, for six or seven months; gas cooker, electric light, garage; moderate rent. Seen any time.

HOUSES WANTED.

A SMALL Furnished House Wanted, Donnybrook or vicinity, 2 reception, 3 bedrooms, and maid's room for about 6 months; full particulars, rent; careful tenant.—S 1163, this office.

WANTED, to rent or purchase Unfurnished House, city or suburbs.—S 1164, this office.

WANTED to Rent or Purchase in Dublin or suburbs, small compact House, from mid. easter.—S 1357, this office.

WANTED, Furnished House or Flat, self contained, six months or longer, from mid January; terms.—S 1308, this office.

WANTED, South side, for 6 months, a small Furnished, Non-basement House; sunny aspect; flats only.—1 Brennan's terrace, Bray.

HOUSES TO LET.

DOCKRELL LIMITED.

College Green Vicinity—FOR SALE, fine Ground Floor Shop and Offices, suitable for Stockbrokers, Solicitors, or Wholesale Agents, etc. Ground rent only £25. Lease 150 years. Immediate possession. Apply Dockrell Limited, South Great George's street.

Dun Laoghaire (Vicinity of)—At a greatly reduced price, 2 FINE SHOPS, with DWELLINGHOUSE attached; also large yard; suitable for any business; electric light and gas. Head rent, £7. Lease 150 years. Seen on our order.—Dockrell Limited, Agents, George's street, Dublin.

Charleston Avenue, Rathmines—FOR SALE, at £820, SMALL HOUSE, 2 reception, 3 bedrooms, servant's room, hot bath; perfect order. Possession.—Dockrell Limited.

Clonskeagh—BEAUTIFUL HOUSE, perfect order (£1,000 and more spent upon it), 3 reception, 4 bedrooms, 2 maids' rooms, breakfast room, hot bath; good garden; tiled grates; electric light; large garage, etc. Free of rent for ever. Apply to Dockrell Limited, South Great George's street.

DOCKRELL LIMITED,
STH. GT. GEORGE'S STREET.

FARMS AND CO. HOLDINGS WANTED.

WE, the undersigned, are Revising our Private Register of County Holdings and Farms for Sale. We, therefore, invite owners (or their Solicitors) to send us at once full details of such places, with instructions.

GARVEY & GOOD, Consulting Valuers and Auctioneers, 21 LINCOLN PLACE, DUBLIN.

LEESON PARK—FURNISHED HOUSE, suitable to small family; will be let at a very low rent during the absence of the owner. Apply JAMES H. NORTH and CO., 110 Grafton street.

CONTRACTS.

IRISH LAND COMMISSION.

TO BUILDERS & CONTRACTORS

Sealed Tenders for the Erection of Eleven Houses and Out-Offices at Gortnaskehy, Loran, Dromard and Cullahill, near Templemore, County Tipperary, formerly the estate of Captain W. R. Roe, will be received by the Irish Land Commission up to, but not later than, 12 o'clock noon, on the 13th November. Plans, specifications, etc., may be obtained from the Inspector, who will be on the lands on the 8th November, on deposit of £1, which will be refunded on receipt of a bona-fide Tender.

Contractors should submit Tenders for not less than three Houses and Out-Offices, addressed to the Secretary, Irish Land Commission, 24 Upper Merrion street, Dublin. The Land Commission will not be bound to accept the lowest or any Tender.

73/R.4404. W.H.Cs.

THE DUBLIN BOROUGH COMMISSIONERS hereby invite Tenders for Electric Wiring of 59 Houses, Fairbrothers Fields, in accordance with particulars obtainable at the City Treasurer's Office, Lord Edward street, on payment of £1 1/0, which will be refunded on receipt of a bona fide Tender. Plans of the Houses may be inspected at the City Architect's Department.

Sealed Tenders, endorsed "Tender for Wiring, Fairbrothers Fields," should be lodged in the Lord Edward street, not later than 12 noon, 13th inst.

4/11/1926. JOHN J. MURPHY, Town Clerk.

BELFAST READERS.

THE IRISH TIMES is due to arrive in Belfast at 9.10 a.m. If it is not delivered within a reasonable time please communicate with our Branch Office, 15a Royal Avenue.

GREAT SHOW of OVERCOATS

OVERCOATS for Walking, Motoring, Country wear. OVERCOATS for Wet Weather and for Cold. OVERCOATS at prices from 8½ Gns. to 3 Gns.

The deservedly popular Model this year is double-breasted form fitting, wide lapels and rather close on hips. A graceful garment.

THE HOUSE FOR MEN will be Glad to Show these Fine Ranges.

DINNER SUITS 8½, 7½, 6½ Gns. LOUNGE SUITS 7½, 6½, 5½ Gns.

W. J. KELLY, 87 Grafton Street

Telegrams: "Dress, Dublin."

FRENCH FROCK
Fine Repp Coat Frock smart style, with Robespierre collar. In shades, Rose, Blue, Navy, Almond, Brown, Grey, Black, Mauve,
Price - - 39/6
Outsize 47/6.

NEWELLS
63 GRAFTON ST.

APARTMENTS WANTED CONTINUED.

UNFURNISHED Flat or small House required, married couple; South side; state terms.—S 1152, this office.

WANTED, self contained Flat, preferably unfurnished, good locality, South suburbs; no tenant infants.—S 1371, this office.

YOUNG gentleman (Protestant) requires comfortable Apartments; full board. Terms, R O 1595, Irish Times Branch Office, Rathmines.

YOUNG gentleman anxious to go as Partner into private house; quietness preferred.—S 1121, this office.

YOUNG business Gentleman requires Accommodation or small service Flat, in close proximity to Grafton street; must be moderate.—S 1280, this office.

SEASIDE AND COUNTRY.
HOUSES TO LET AND WANTED.

BLACKROCK—Furnished House, eight apartments, six months; or Half House; seen by appointment 1758, Irish Times Branch Office, Blackrock.

BATTERSBY and Co. offer for Letting at £150 and taxes, a choice Residence with lodge.

BATTERSBY and Co. offer, for Letting, Furnished, Monkstown, roomy House; every convenience, garage.

BATTERSBY and Co. offer, Bray, for Letting, at £60 per annum, cosy Cottage, 6 rooms, garden, etc.

DALKEY—To Let, Furnished, for 3 or 6 months, 7 Sorrento terrace.

FOUR Room Gate Lodge, Stillorgan district; furniture; no children; £1 weekly.—S 1364, this office.

GREYSTONES—Detached, Furnished, £3 weekly; Unfurnished, £53, free; 5 bedrooms, bath, electric light, garage.—Arthur Jones, Son; Greystones.

KINGSTOWN—8 Windsor terrace, House or Flat, furnished rooms; no basement; extra kitchen, bath.

SKERRIES—Unfurnished compact House, six rooms; vacant 15th November. Apply Hall, Armadale.

TO Let, lovely six roomed Cottage, with one acre half acre of land; charming surroundings, 5 minutes walk from good centre; £52 10s. "Z 1672, Cottage," this office.

TO Let, Furnished House, sunny side of Howth; 7 rooms, bath h. and c.; gas, electric; supply; Hill tram passes; seen by appointment.—Apply David, third Office, Bagot street Bridge.

TO Let, 9 roomed House, Midlands (fine pasture, good garden, 9 acres of land if required, close pleasant district, near church. Address "Z 1755, House," this office.

TO Let, Unfurnished House, Skerries, containing reception, 5 family bedrooms, etc.—Apply Garland and Co., House Agent, 57 Dame street, Dublin.

APARTMENTS TO LET AND WANTED.

AT Beach House, Windsor terrace, en suite front Choice Unfurnished four Roomed Flat; large kitchen-den.

AT 14 Longford terrace, Monkstown—Furnished Flats, Combined Rooms, from 10/-.

BRAY—Lady would receive Paying Guest in cozy bungalow; moderate terms.—370, Irish Times Branch Office, Bray.

CLARINDA Park—Beautiful Combined Furnished Room, attendance, comfort, punctuality, 2 weekly.—S. H., Walton, Kingstown.

DUN Laoghaire—Vacant, self contained Furnished Flat, every convenience, gas fires, electric light, rate.—4 Eden Park.

FARMER, anxious Compan